

1976

Johnsonian 1976

Johnson & Wales University - Providence

Follow this and additional works at: <https://scholarsarchive.jwu.edu/yearbooks>



Part of the [Higher Education Commons](#)

Repository Citation

Johnson & Wales University - Providence, "Johnsonian 1976" (1976). *Yearbooks*. 23.
<https://scholarsarchive.jwu.edu/yearbooks/23>

This Providence Campus Yearbook is brought to you for free and open access by the University Archives at ScholarsArchive@JWU. It has been accepted for inclusion in Yearbooks by an authorized administrator of ScholarsArchive@JWU. For more information, please contact jcastel@jwu.edu.



Johnsonian

JOHN BOWEN





*And I will bring you to
the fountain of knowledge . . .*



Table of Contents

- Introduction*
- Administration*
- Faculty*
- Graduates*
- Organizations*
- Sports*
- Activities*

1976 JOHNSONIAN
Johnson and
Wales College
Providence,
Rhode Island

*I hear America singing,
the varied carols I hear,*



Those of her people . . .

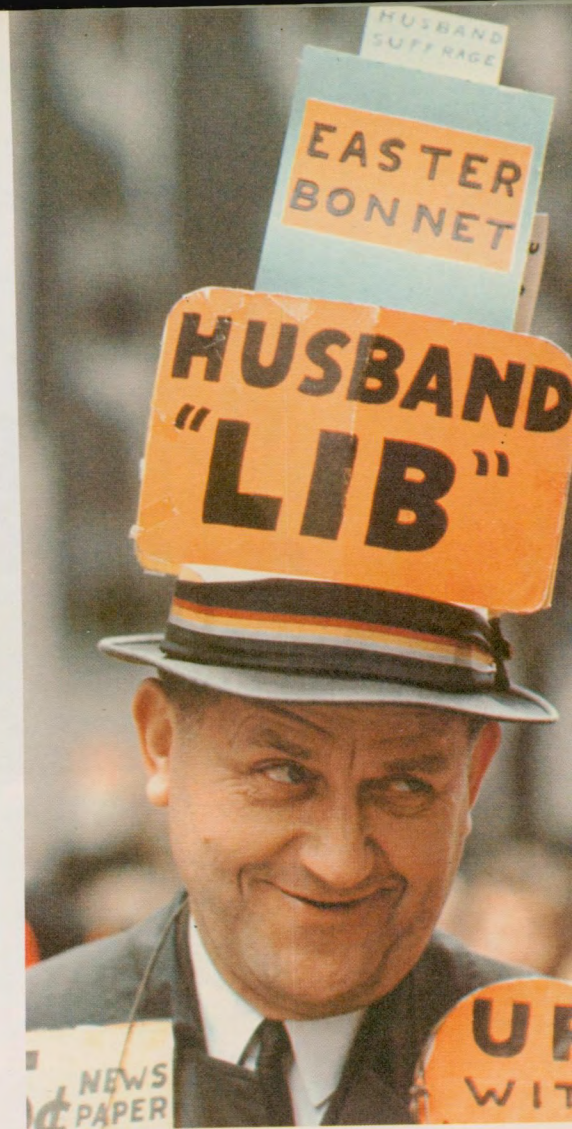



Those of her cities . . .

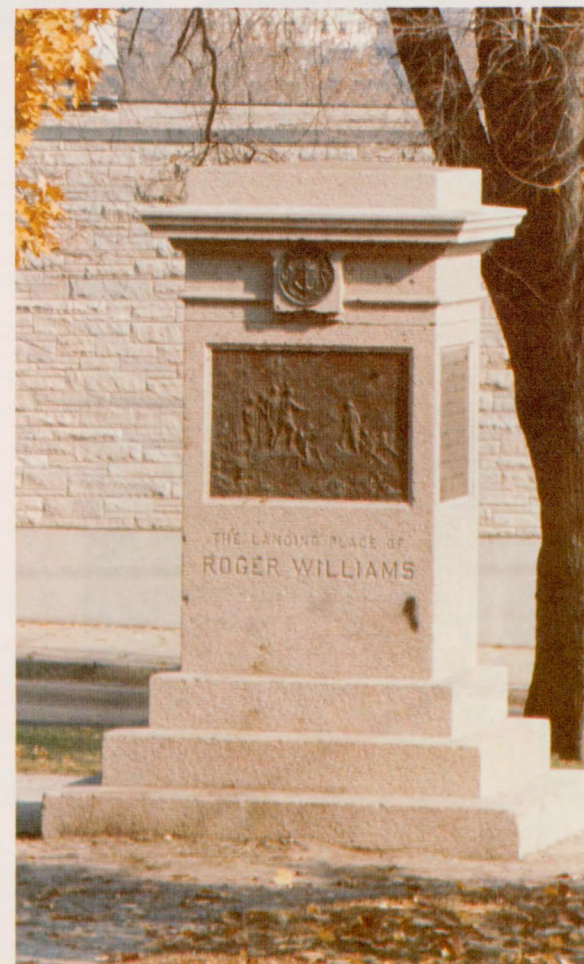
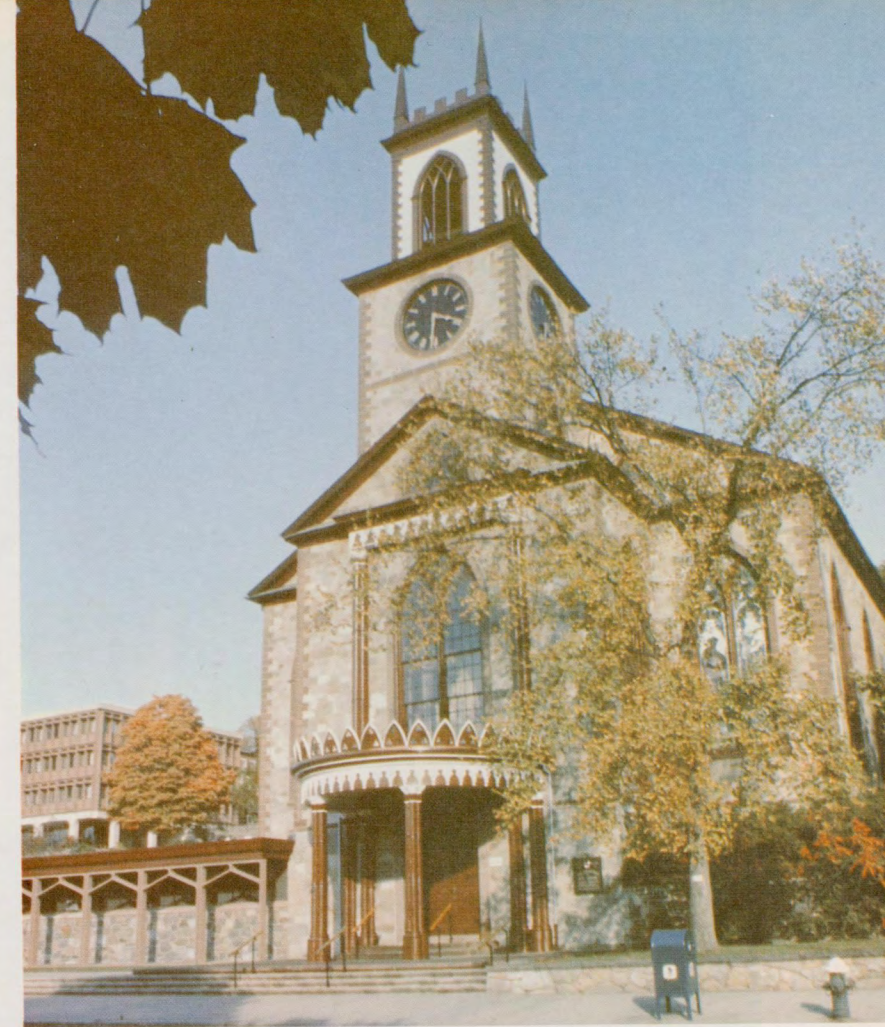
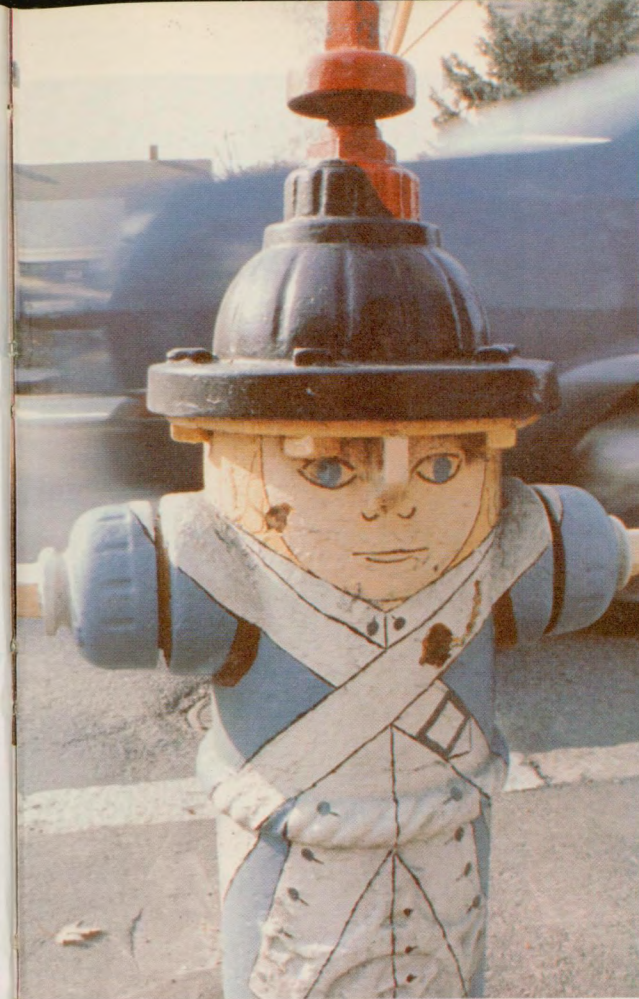

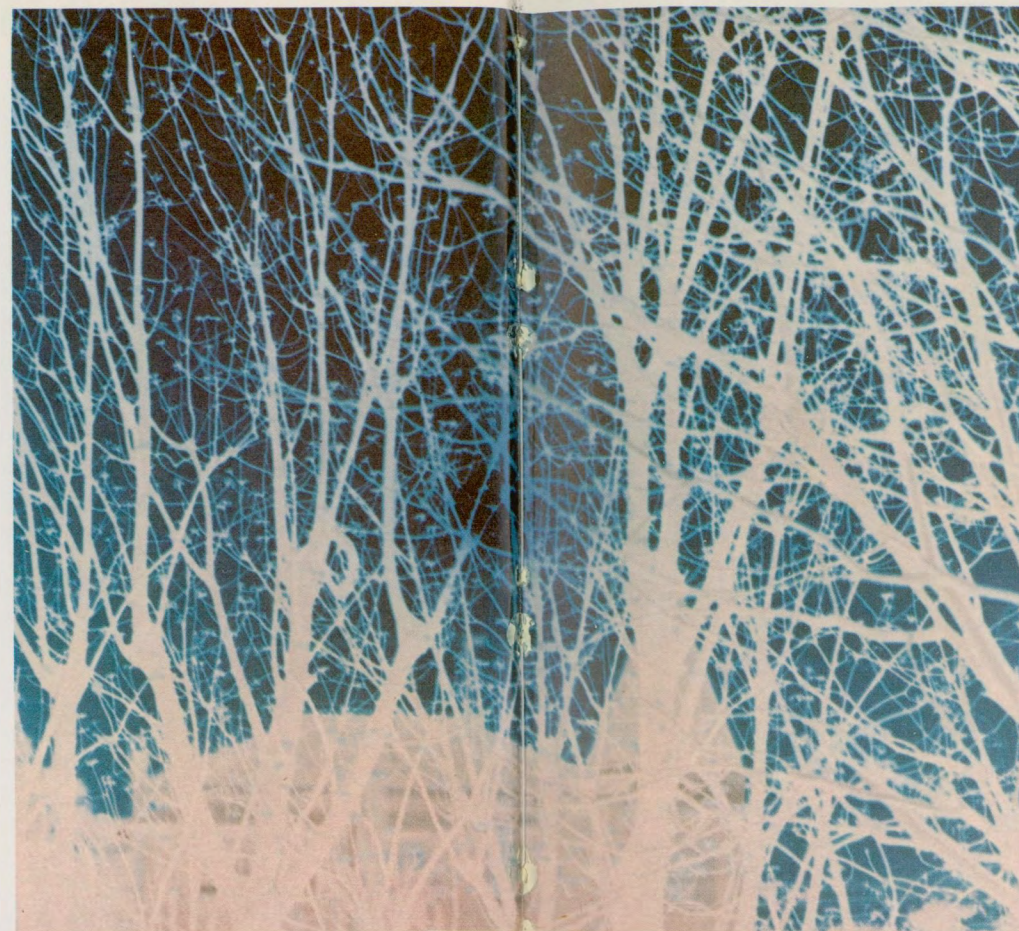
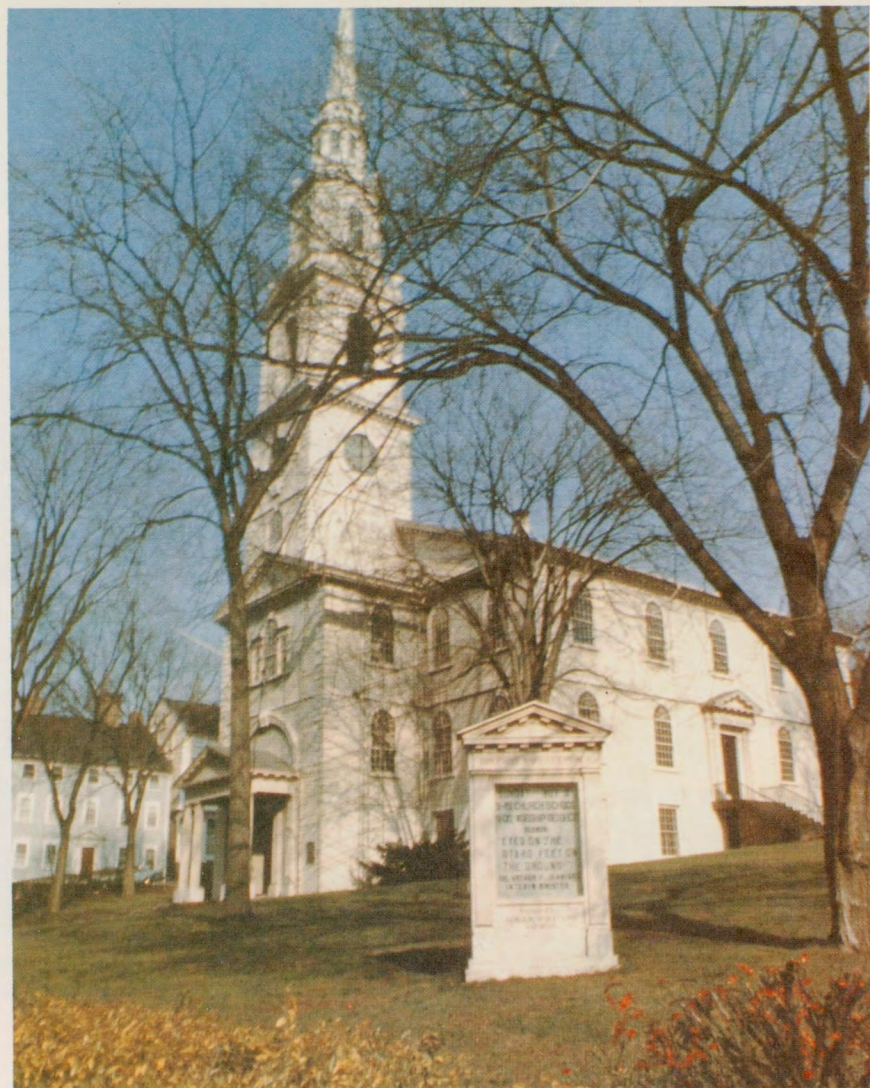

Those of her countryside . . .





those of her seas . . .

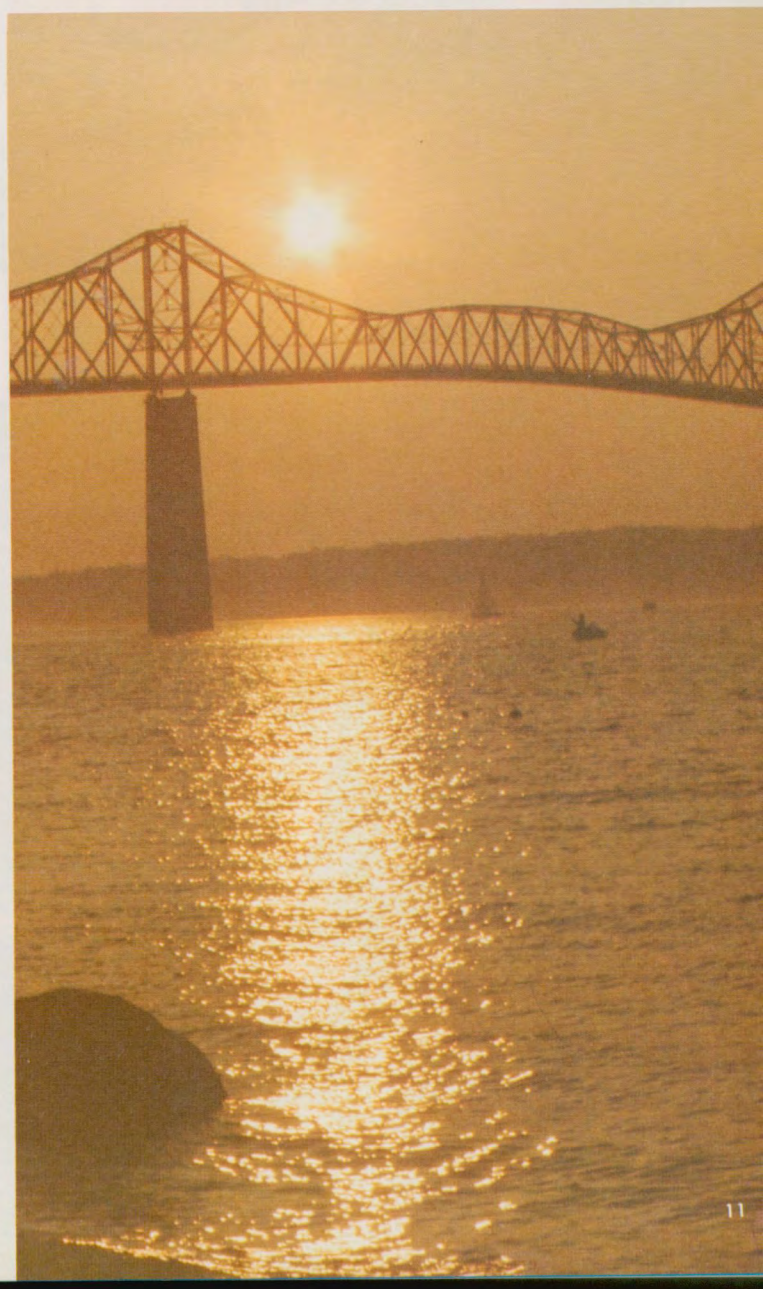

and those of nature.



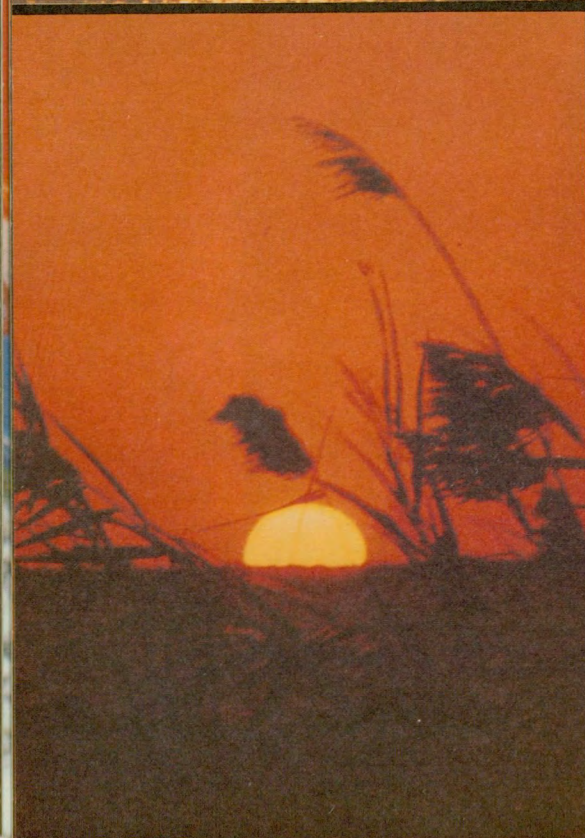
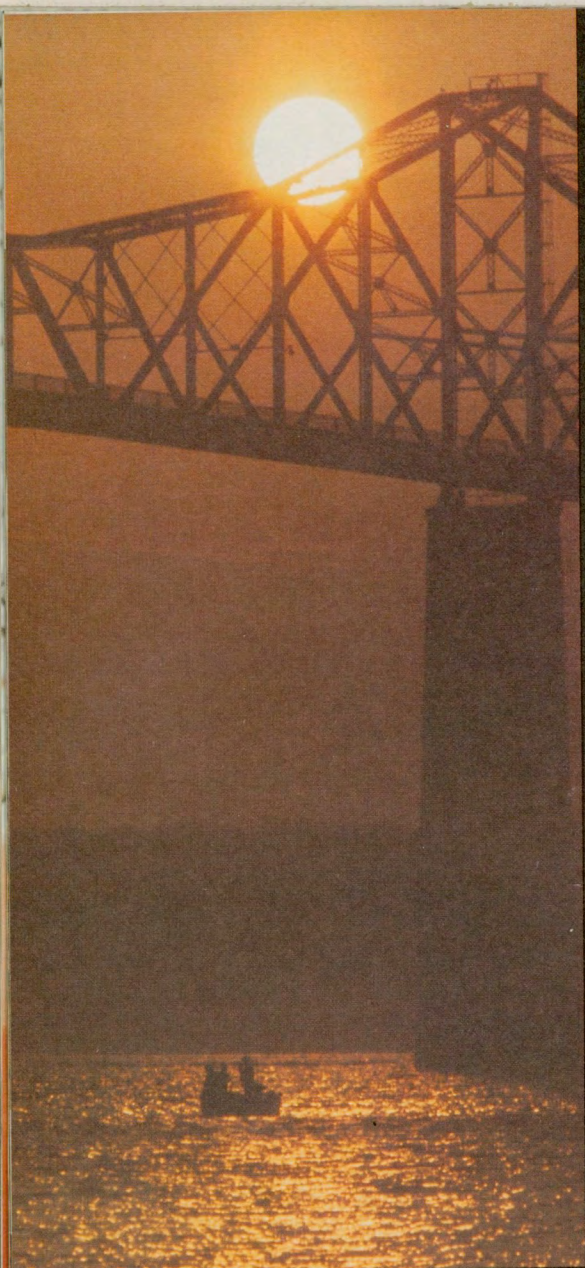

Each singing what belongs to her, and to none else;
The day what belongs to the day —
At night, the party of young fellows, robust, friendly,
Singing with open mouths, their strong melodious songs.

Walt Whitman

Dedication

On this, the 200th birthday of our nation, the yearbook staff would like to take this time to honor America, the land of freedom. All that we have we have our country to thank for. Because of our forefathers' beliefs in "Life, liberty, and the pursuit of happiness" we are able to live our lives freely as "one nation, under God, indivisible, with liberty and justice for all." This year, we at Johnson and Wales College dedicate our yearbook to you, America.

HAPPY BIRTHDAY AMERICA!

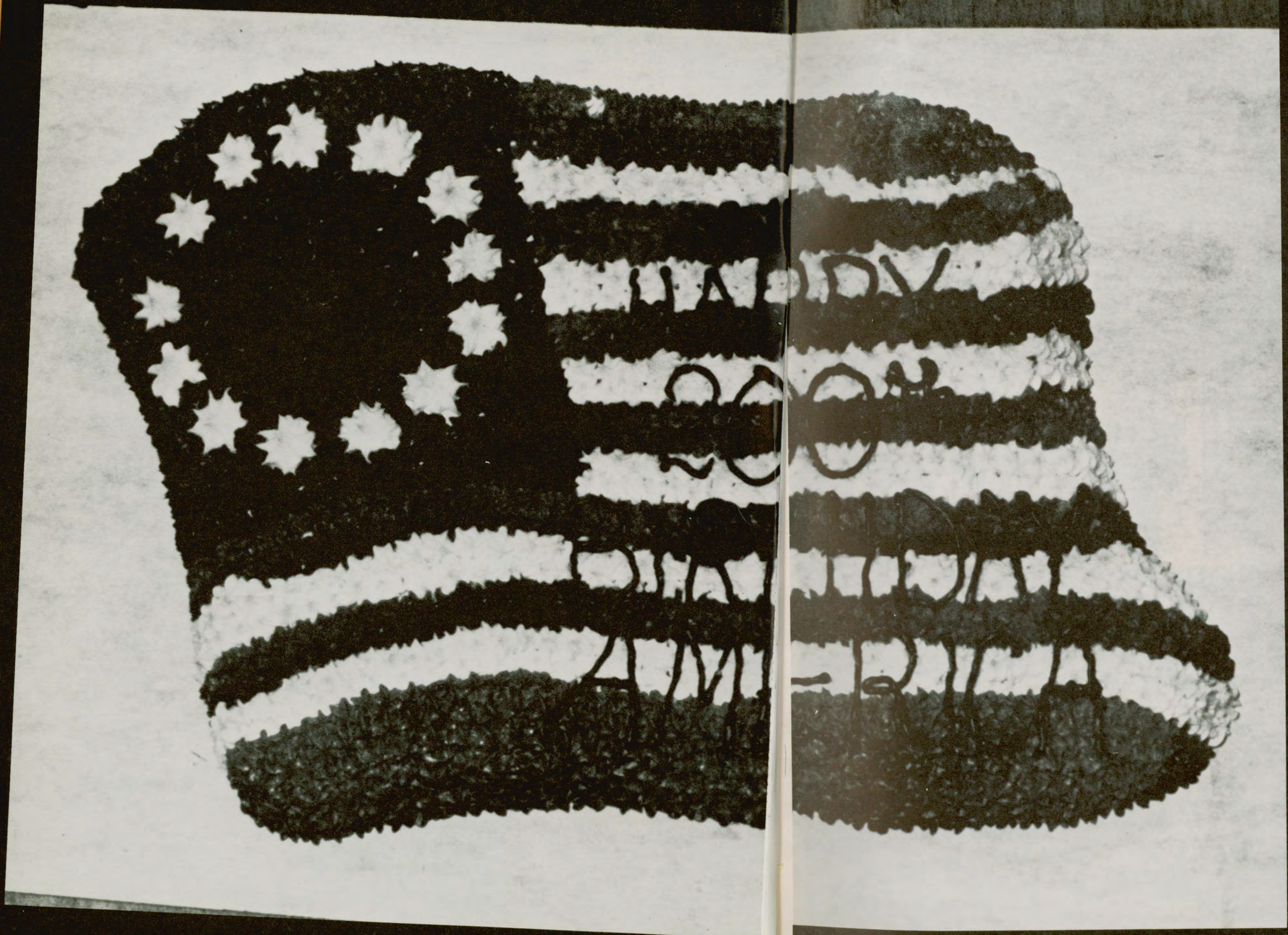

*Administration
and
Faculty*



Vice-President
John A. Yena



Rosalyn Levine
Secretary

*The
President
Dr. Morris J. W. Gaebe*





Mrs. Cecilia Ranallo
Academic Dean

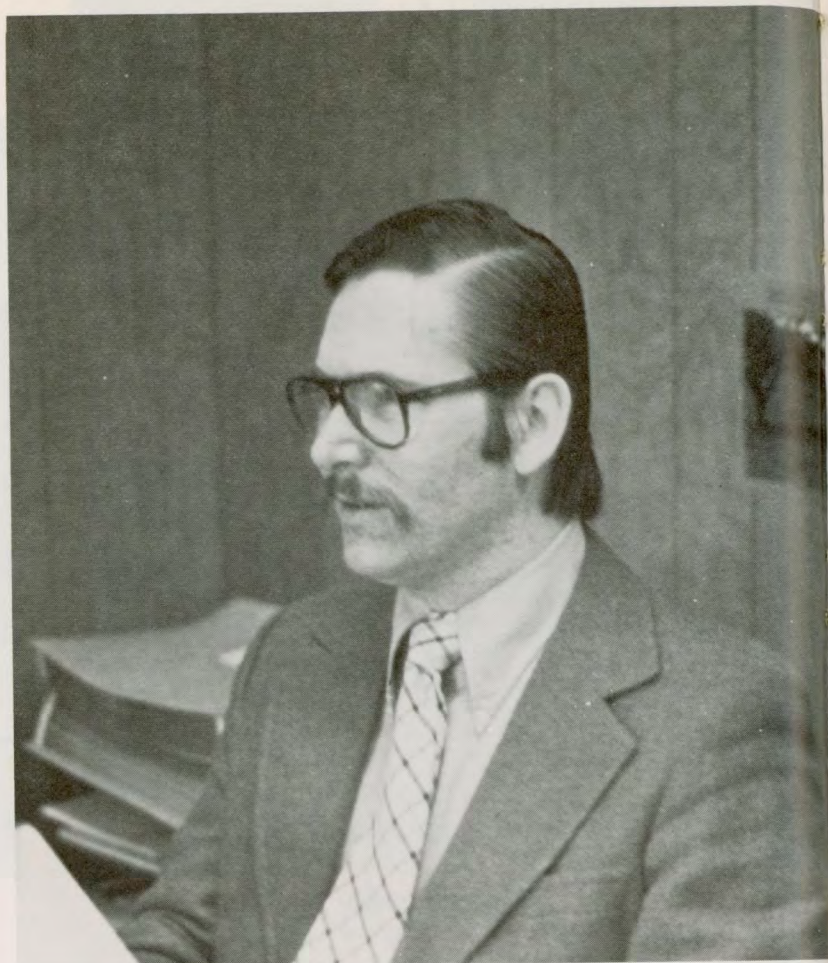

Mr. Robert Jackson
Assistant to Academic Dean



Georgette Martel
Secretary



Ann Cridge
Registrar



Mrs. Noonan
Placement



Margaret B. Nealy
Director of Double Dresser

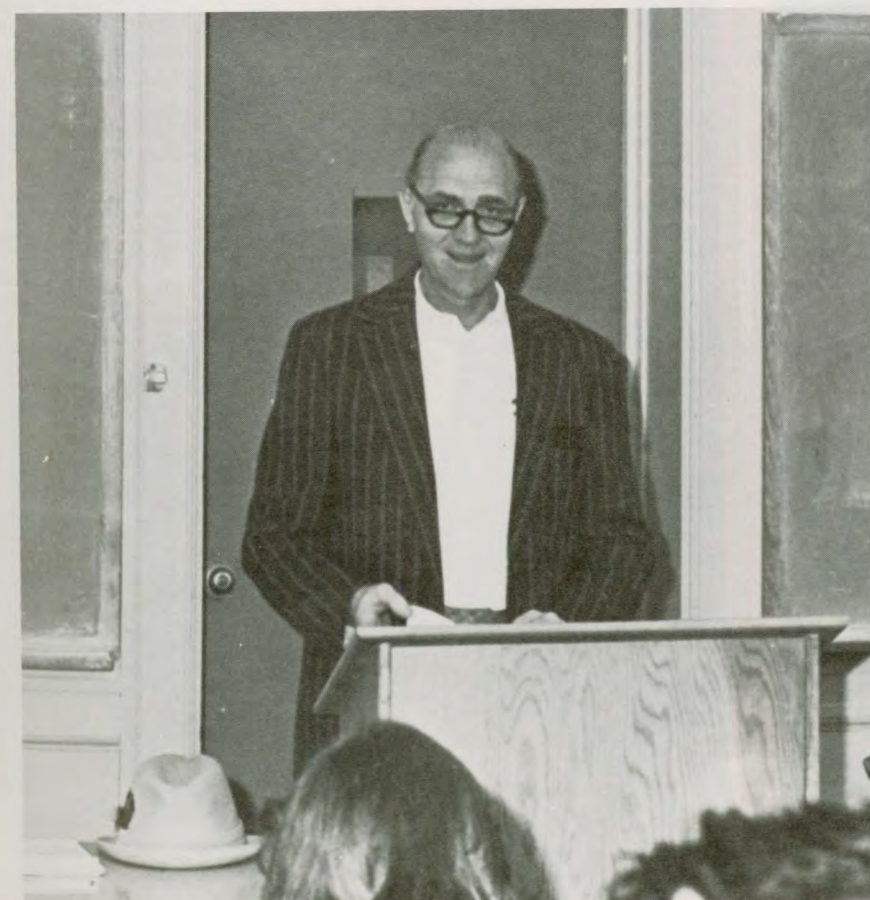

John S. Kossak
Dean, Weekend College



Patricia K. Prata
Assistant Director, Double Dresser



Meredith F. Cookson
Admissions Counselor

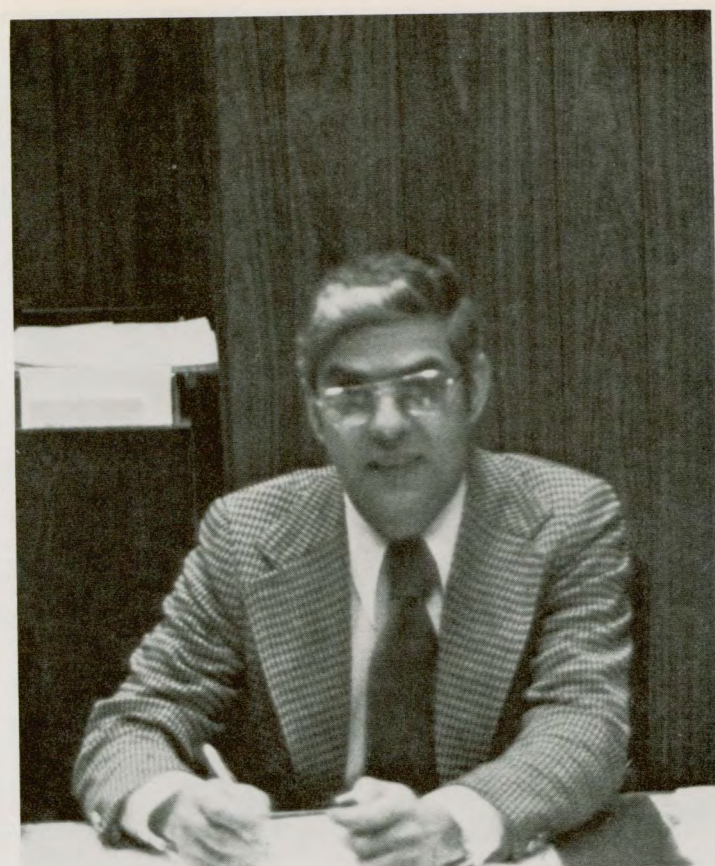

Manuel Pimentel, Jr.
Director of Admissions



Lois Rasati
Administrative Assistant



Irene Bura
Manager of Bookstore



Paula Keogh
Director of Public Relations



Joanna M. Jarosz
Secretary



Wilfred N. Lavalee
Director, Special Programs



Irene Dinnelly
Receptionist



Rena G. Troiano
Director, Continuing Education



Mrs. Joanne Laffe
Secretary



Barbara Harvey
Administrative Assistant



Susan Brown
Programmer



Norma Damian
Secretary



Mrs. Ellie Russ
Secretary



Josephine DeRotta
Key Punch Operator



Lois Krafteck
Input Output Coordinator

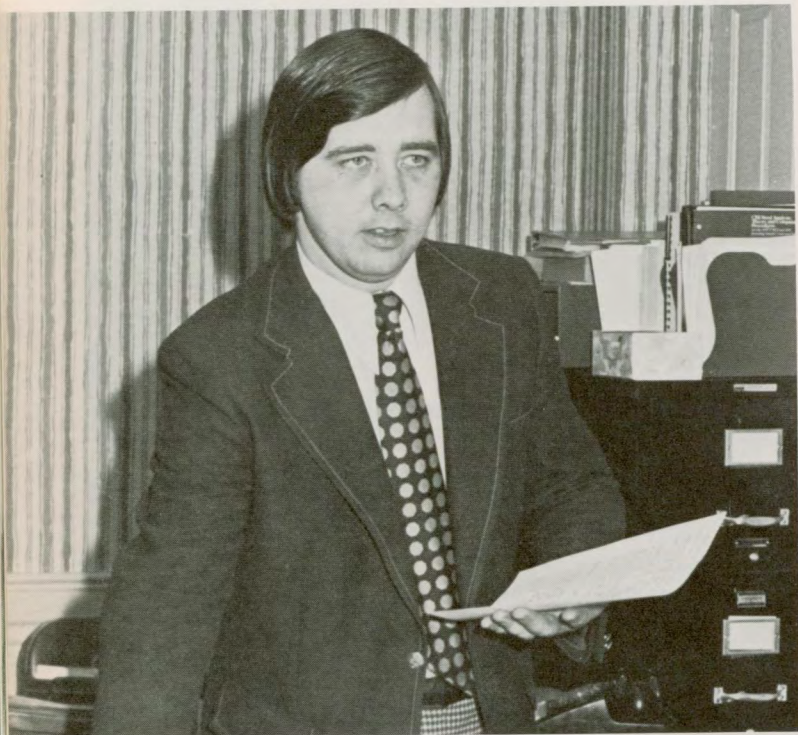

Donald G. McGregor
Bursar



Mr. Edward Greeley
Office Manager, Business Office



Bogdanka Silva
Payroll



Frances Blanchard
Accountant

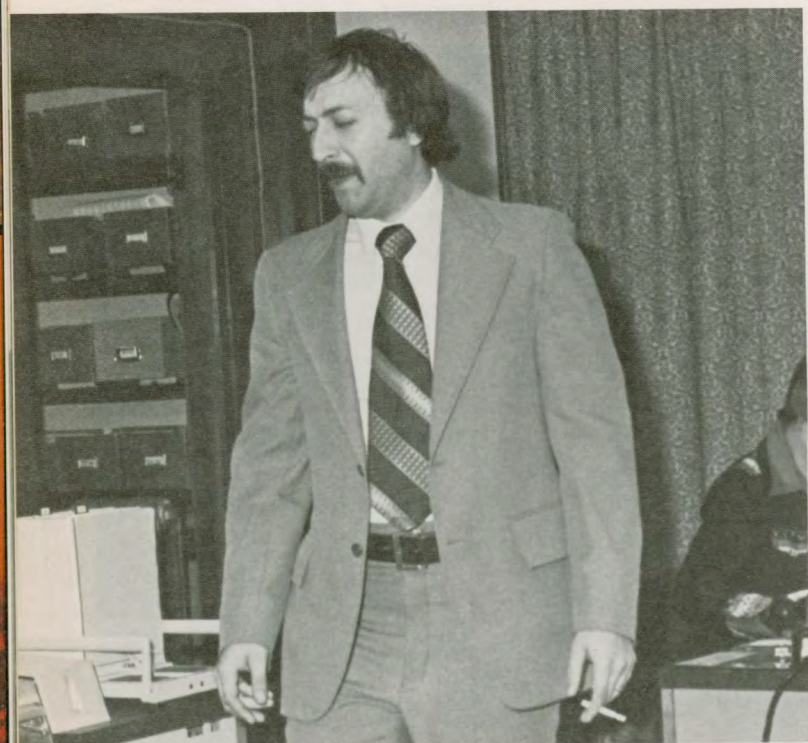

William Defusco
Student's Accounts Officer



Mrs. Eduardo Costa
Financial Aid Officer



Elaine Estrella
Secretary



Mrs. LeClair
Secretary



Mr. Franz Lemoine
Director of Culinary Arts



Mr. Ernest Taltare
Assistant Dean of Students

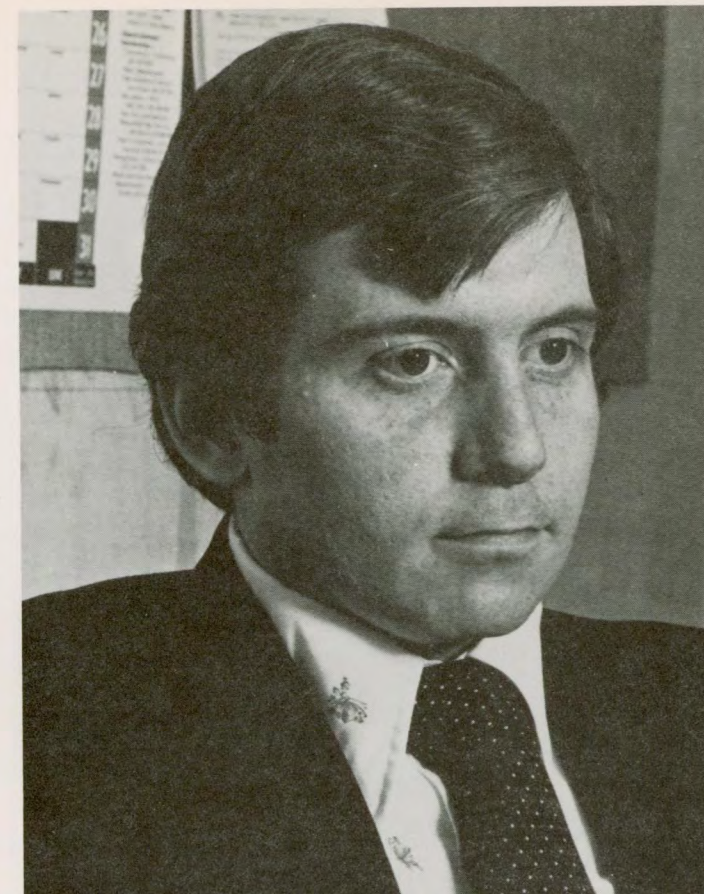

Mr. George Kreiger
Dean of Students

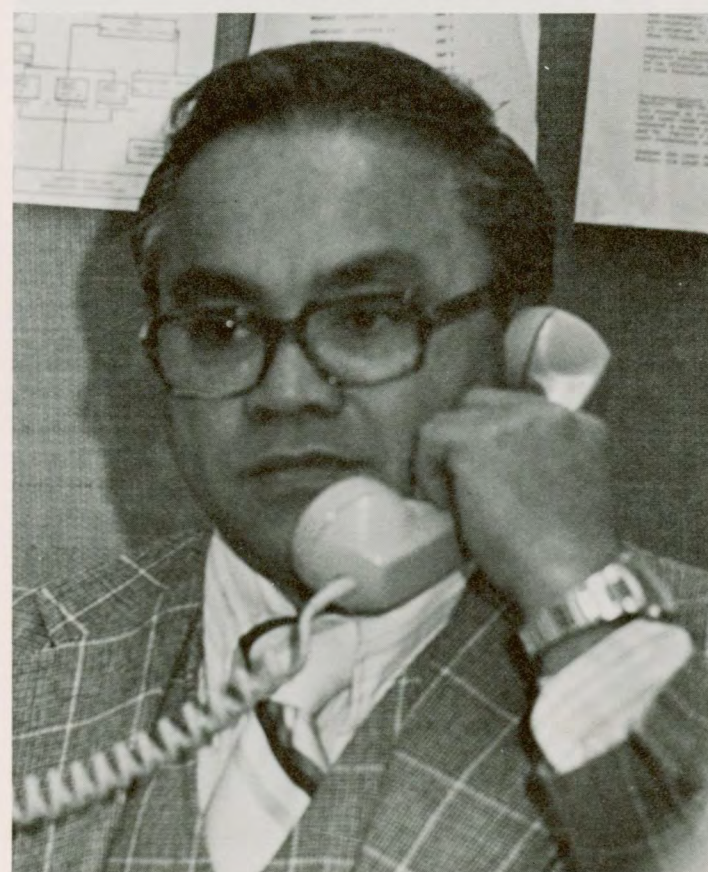

Mr. Inonog
Assistant Director of Culinary Arts



Mr. Delaney
Director of Students Affairs



Debra Bolger
Secretary

Faculty

Accounting



Mr. Bernard Labush
Department Chairman



Mr. Leon Baghossian



Mr. Fred Gaurino

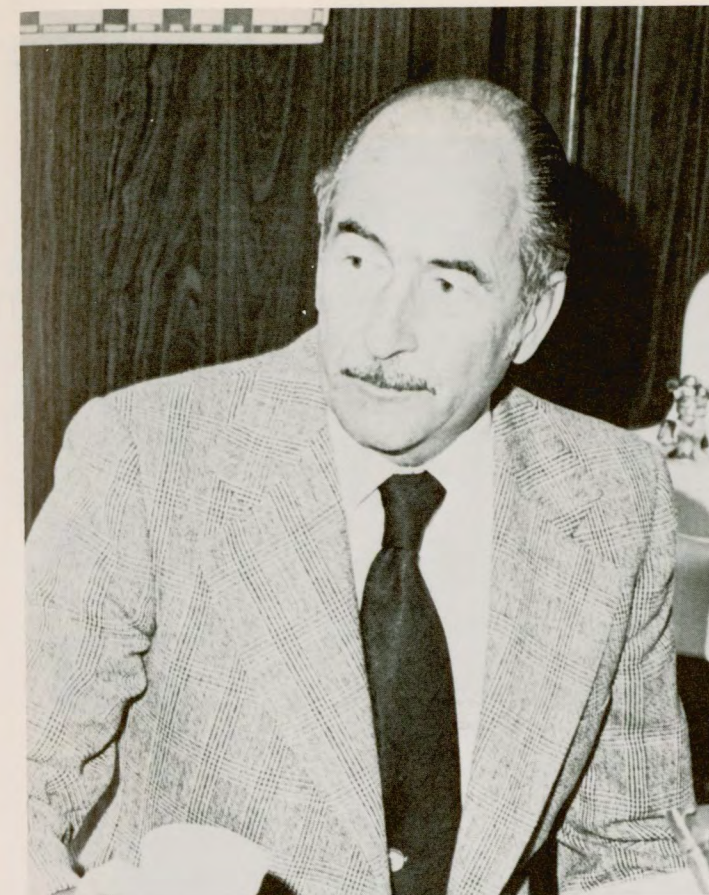

Mr. Joseph Gorman



Mr. Louis Piccirilli



Mr. Robert Lizotte



Mr. Stuart Yaras

Business



Mr. Paul Trznadel
Department Chairman



Dr. Joseph Conti

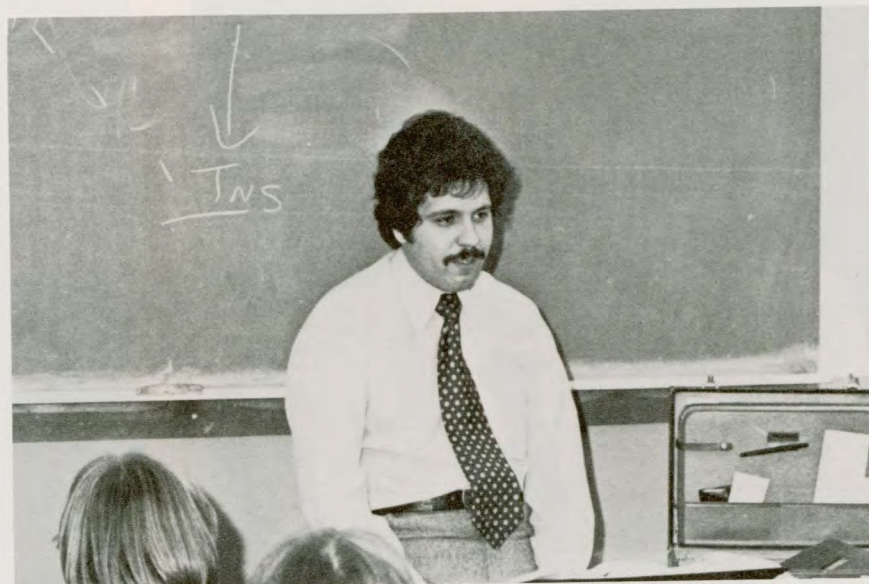

Dr. Dennis Bisio

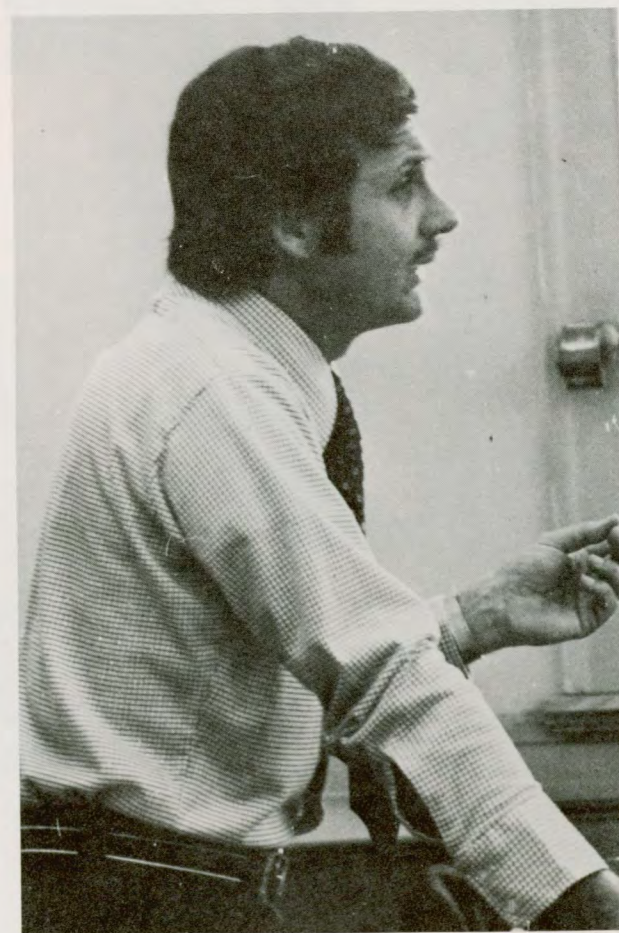

Mr. Robert Christopher

Administration



Mr. John McTighe



Ms. Gail DalPian



Mr. Irving Schneider

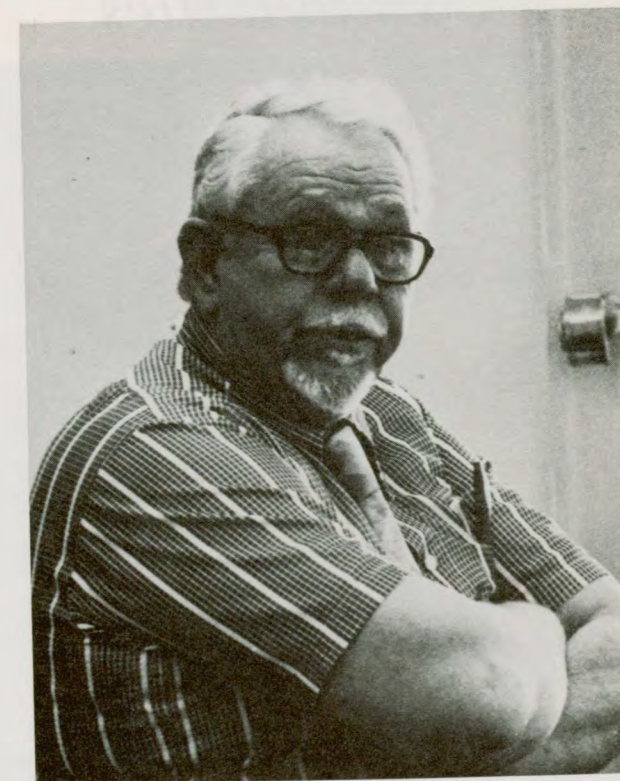

Mr. Glen Walker



Dr. Emilio Capamacchio
Department Chairman



Mr. John Flynn

Humanities



Miss Barlow



Mr. Thomas Farrell



Mr. Robert Jackson



Dr. Richard Kosh



Mr. Arthur Laplante

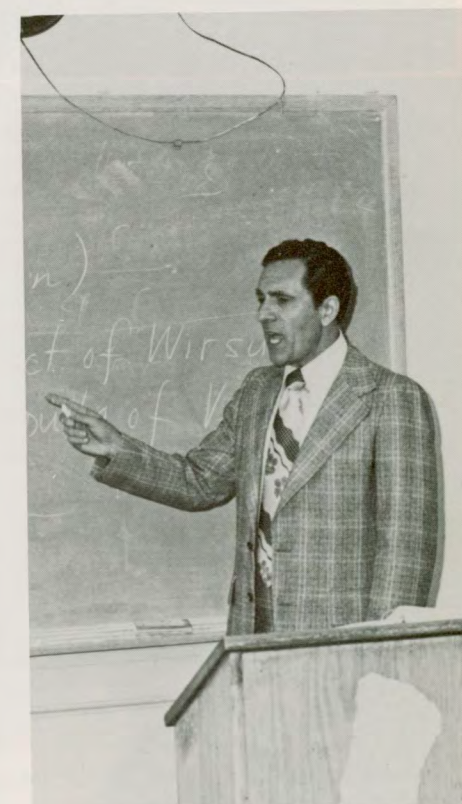

Dr. Dominic Vavala



Ms. Lenore Chalik
Department Chairperson



Ms. Helen Bomes



Ms. Carol Randall

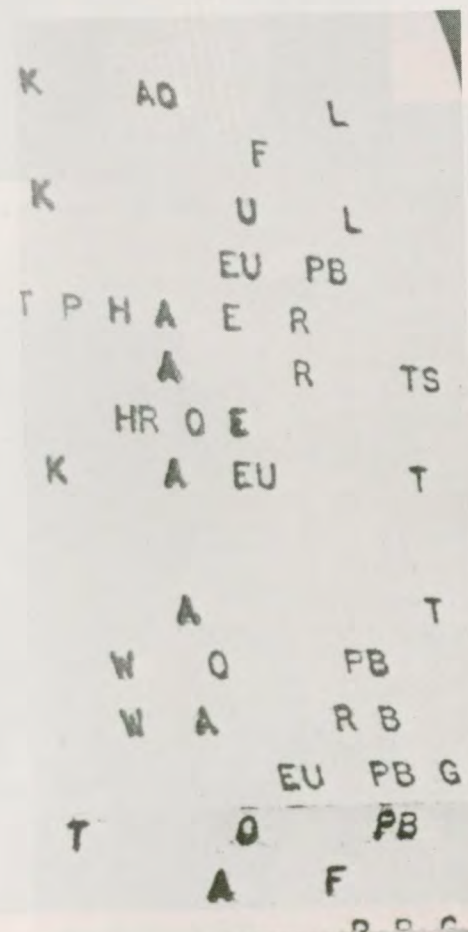

Ms. Frances Kenny



Ms. Diane LaSala



Ms. Mary Vona



Ms. Carolyn McCoy

Secretarial Sciences

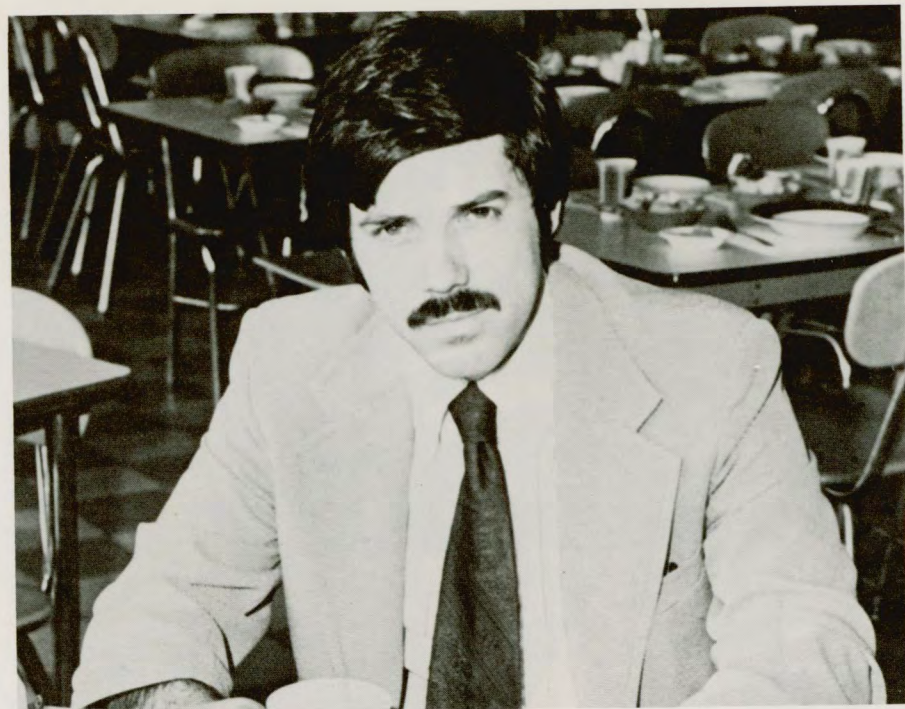

Mr. Roland Black
Department Chairman



Ms. Kathleen Nearing



Mr. Charles Augusta

Culinary Arts



Mr. Arthur Agostinho



Mr. Robert Agostini



Mr. John Bowen



Ms. Lyde Buchtenkirch



Mr. Christopher Burke



Mr. Gerald L. Burns



Mr. Theodore Butzbach



Mr. Louis Capobianco



Mr. Maxim Chalmin



Mr. Jean V. Comeau



Mr. David DeWolfe



Mr. Paul M. Daigle



Mr. Alan H. Davis



Mr. Robert Droppa



Mr. Edward F. Flattery



Mrs. Erna C. Grout



Mr. Fred Faria



Mr. Richard G. Grout

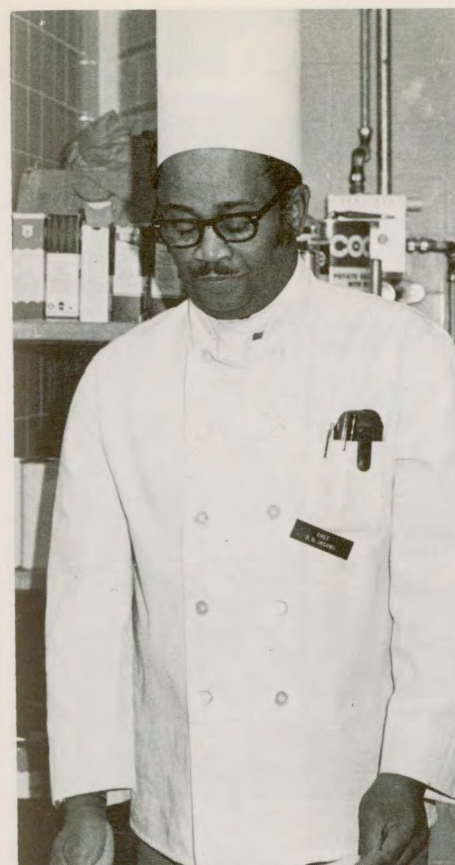

Mr. David D. Jacobs

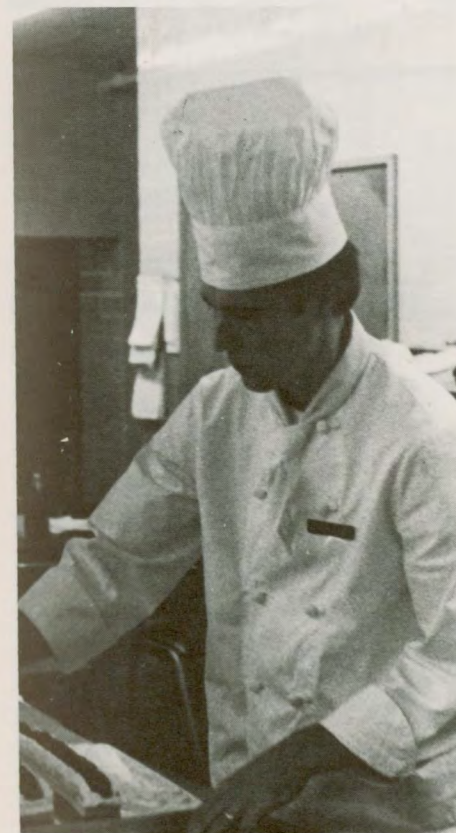

Mr. Roland C. Lavalley



Mr. John F. Klim



Mr. Robert Kollet



Mr. James Lee



Mr. William Leighton, Jr.



Mr. James J. McCann



Mr. Hector Lipa

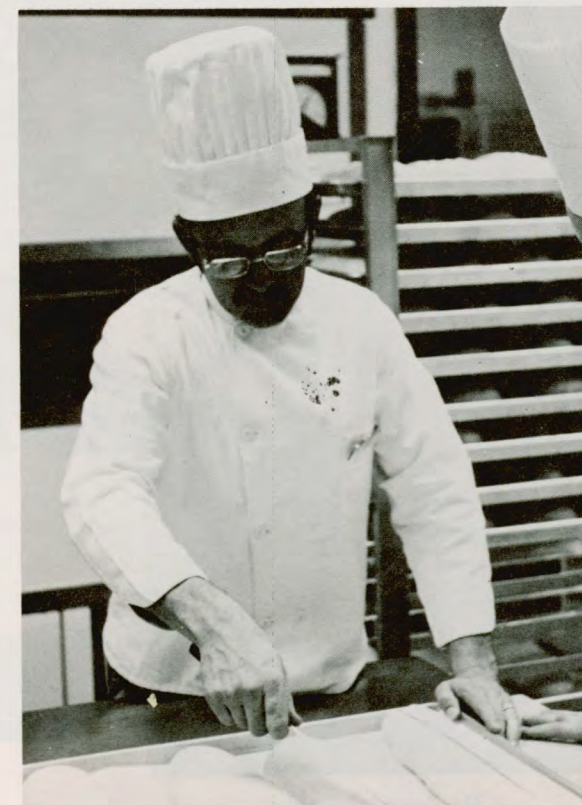

Mr. Frederick J. Lozier



Mr. Micheal J. McGuire



Mr. Milton Opotzher



Mr. Tom Schmitter



Mr. Frank Shufelt

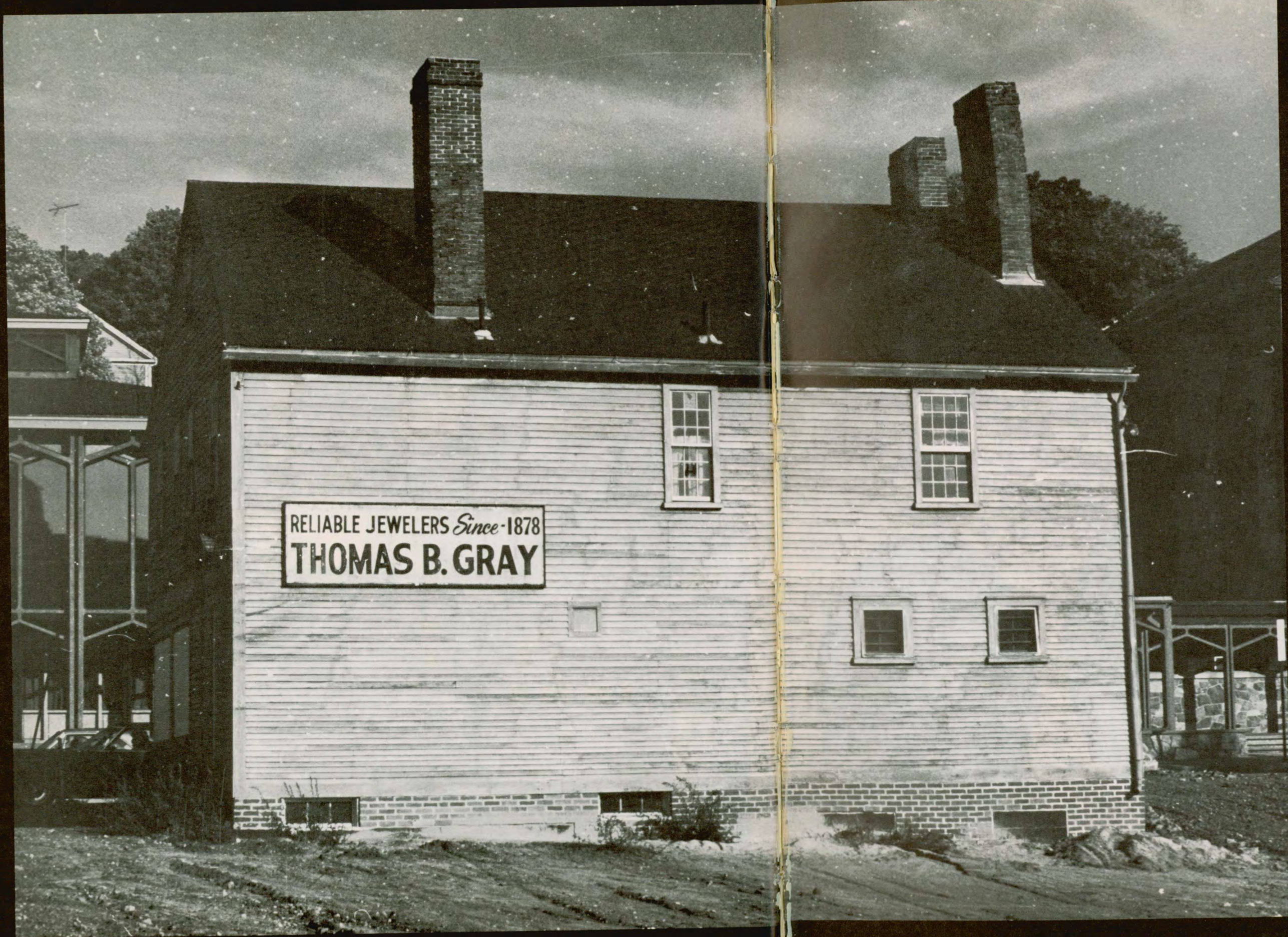

Seniors

Bachelor of Science Degree



MICHAEL O. ALASHE
Management



KAREN A. COATES
Accounting

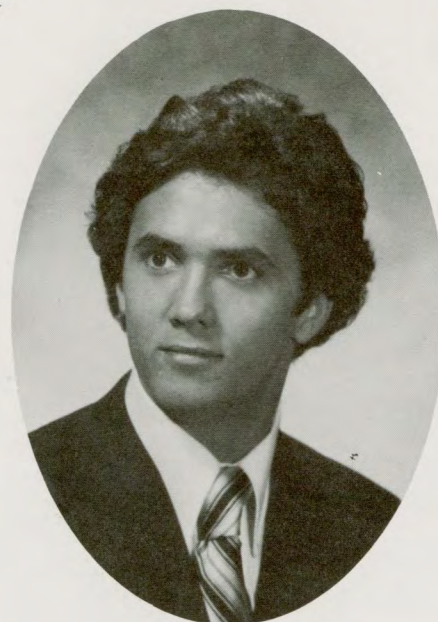

CHRISTOPHER J. CARROLL
Management



JAMES A. FAYEUN
Management

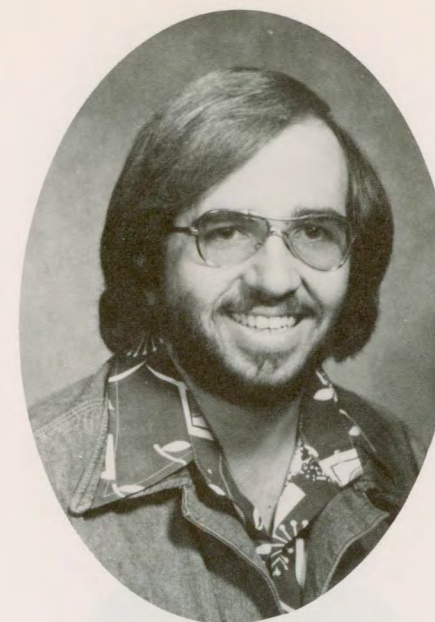

FELIX FIDELIBUS
Accounting



MARY A. GALLUZZO
Accounting



CLIFFORD J. CYR
Accounting



KAREN A. COATES
Accounting



DOMENICK P. D'AMATO
Hospitality Management



JOAN GILBERT
Management

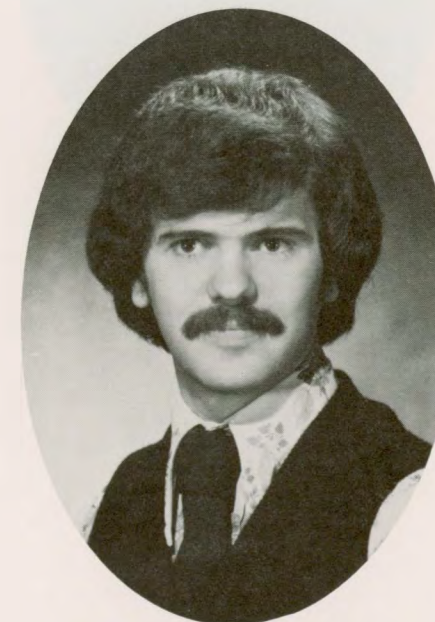

NORMAND J. GIROUARD
Accounting

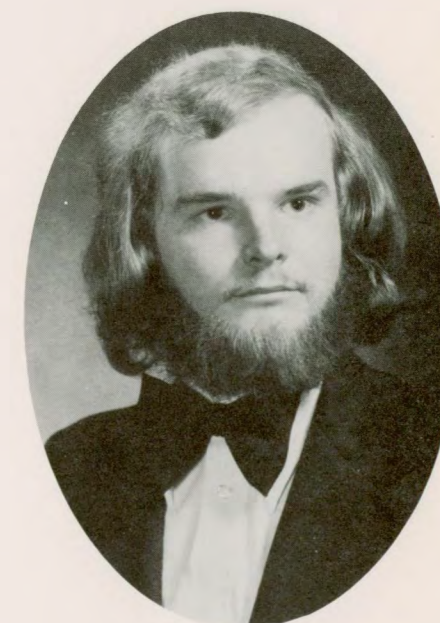

DONALD G. GRAVALEC
Management

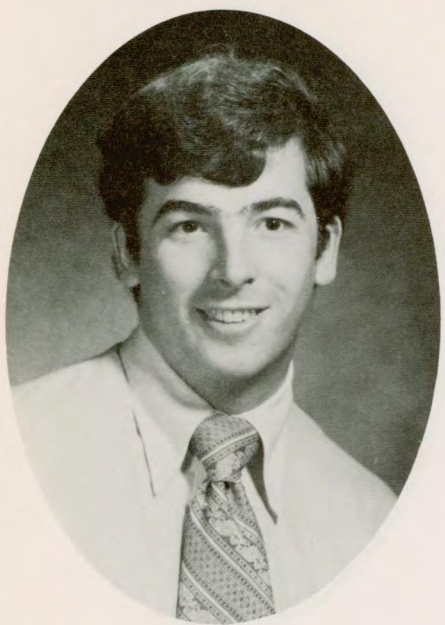

GEOFFREY A. HALL
Management

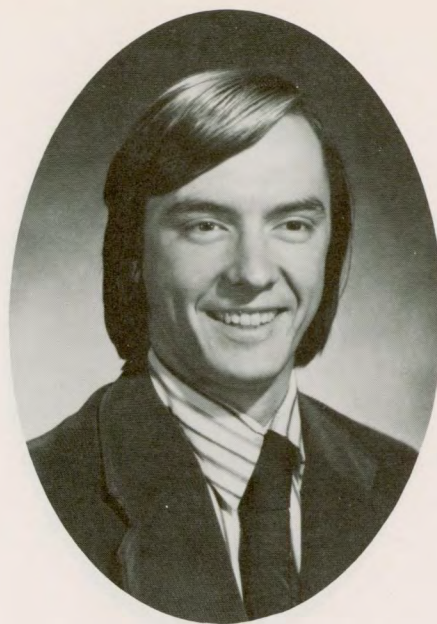

RAYMOND E. KENAHAN
Management



WALTER C. SANTOS
Accounting



KARLA P. SHUMCHENIA
Marketing



CAROL A. LaCLAIRE
Marketing



ROY SILVA
Accounting



BARBARA A. LaPERLE
Accounting



ITA P. NDON
Accounting



URSULA SIMPSON
Marketing

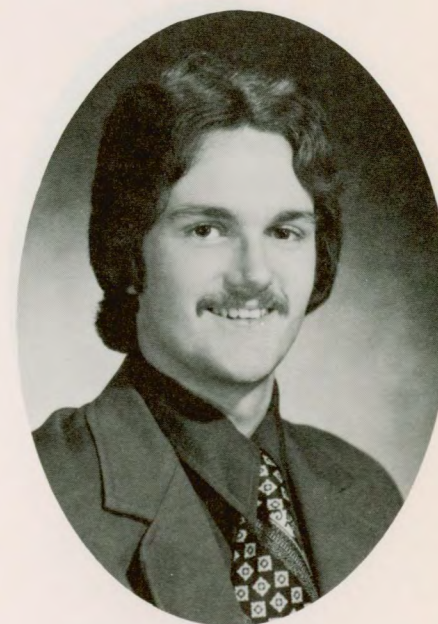

CRAIG S. SMITH
Data System Management

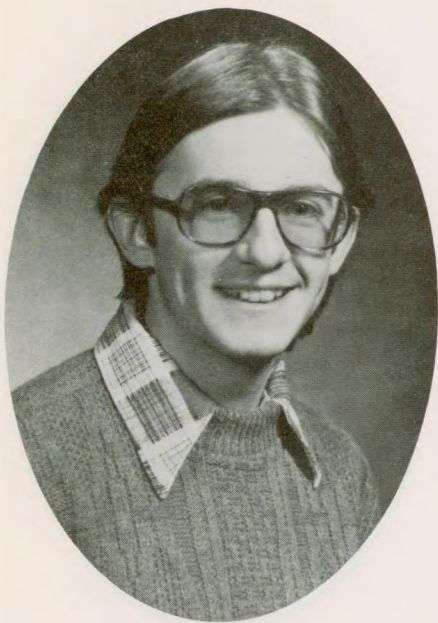

EDWARD P. WALTON
Management



WAYNE L. WHITE
Accounting

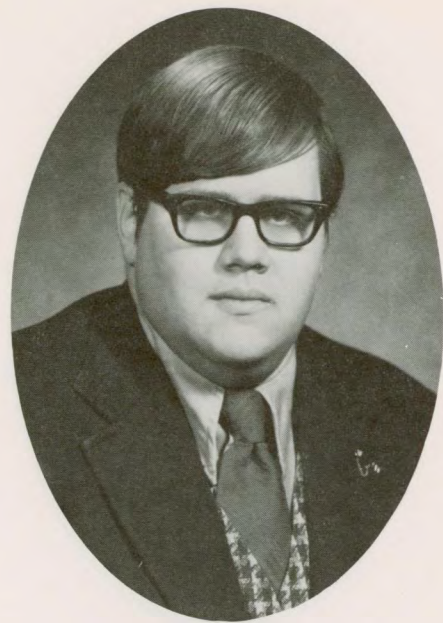

CHARLES J. WHITTALL JR.
Accounting



DONNA M. ABBRUZZESE
Medical Assistant

Associate of Science Degree



LISA A. ALAHVERDIAN
Medical Assistant

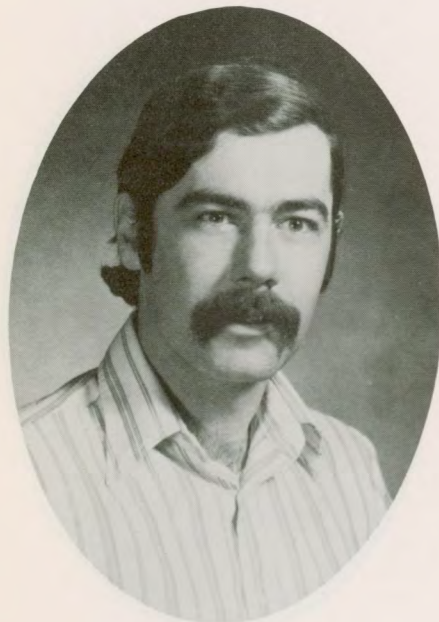

PAUL WINTHROP
Accounting



ROBERT E. WRIGHT
Data System Management

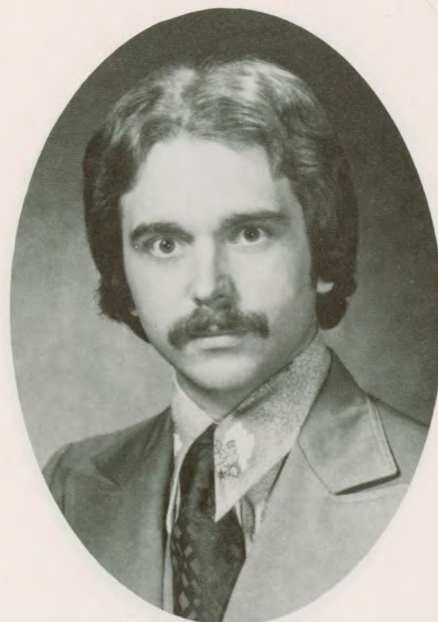

WALTER S. ZUROMSKI
Food Service Management



DONNA J. ALDRICH
Executive Management
Secretarial

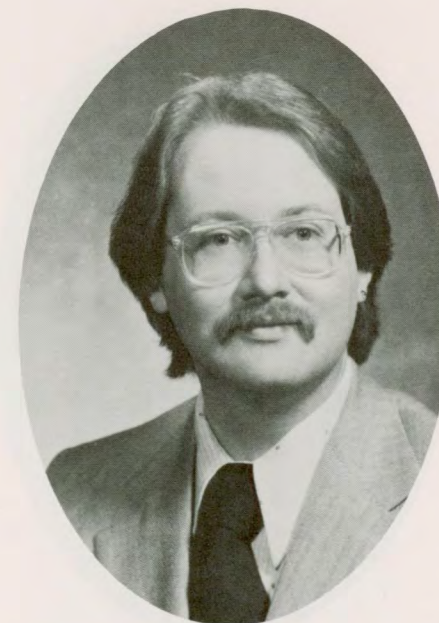

DANIEL-JERUE AMBROSE
Culinary Arts



REBECCA C. ANDERSON
Accounting



STEVEN A. ANDERTON
Business Administration



BRIAN S. APOLINARIO
Accounting



BRIAN L. ARCAND
Culinary Arts



ELLEN J. BAKER
Culinary Arts

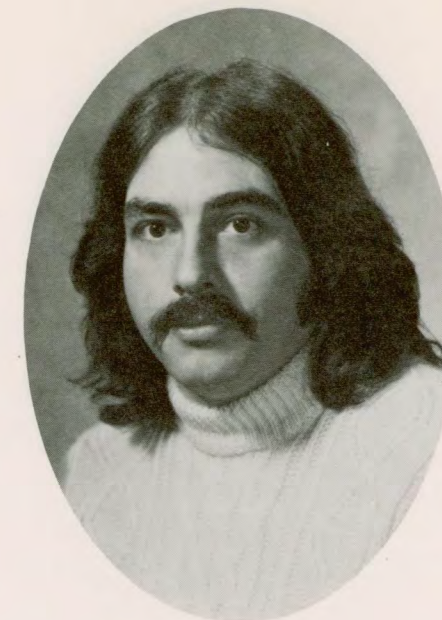

JOHN B. BAZOR
Insurance/Real Estate



VICTOR L. BELASCO JR.
Culinary Arts



JAMES M. ARMITSTEAD
Insurance/Real Estate



JOHN J. AUKSTOLIS JR.
Culinary Arts



BILLY BAILEY
Accounting



JOHN R. BENENSKY
Data Processing



KENNETH W. BICKFORD
Culinary Arts



VIRGINIA C. BILODEAU
Culinary Arts

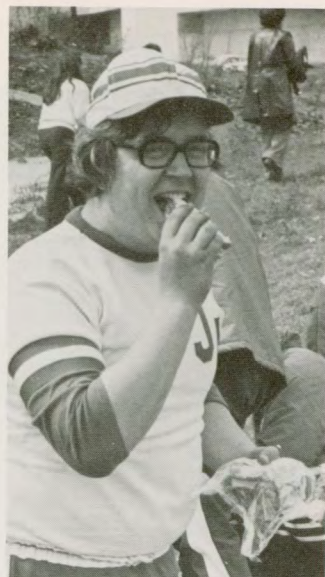

GAIL T. BLANCHARD
Executive Management
Secretarial

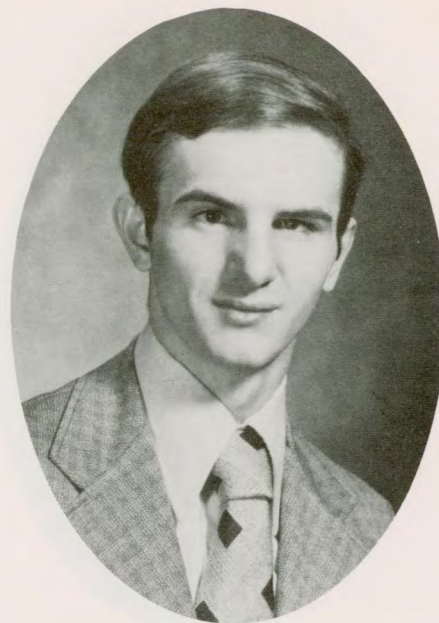

PETER G. BONNEAU
Culinary Arts



RUDOLPH BROWN
Retailing Management



MARY A. BURNS
Data Processing

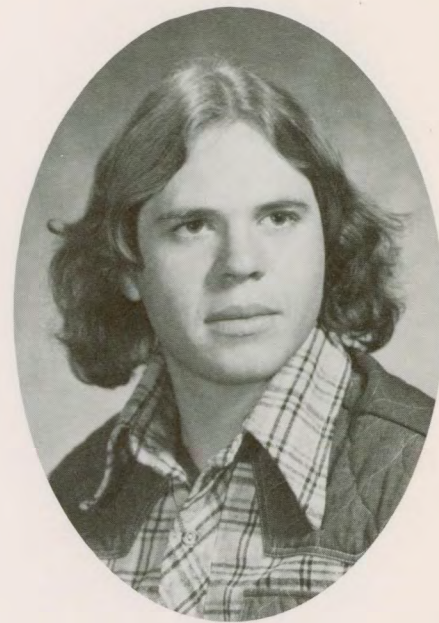

BRUCE P. BUTTERWORTH
Culinary Arts

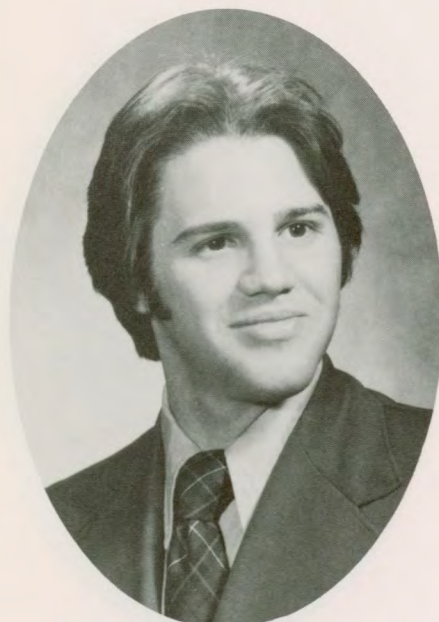

JOHN E. BOOTH
Culinary Arts

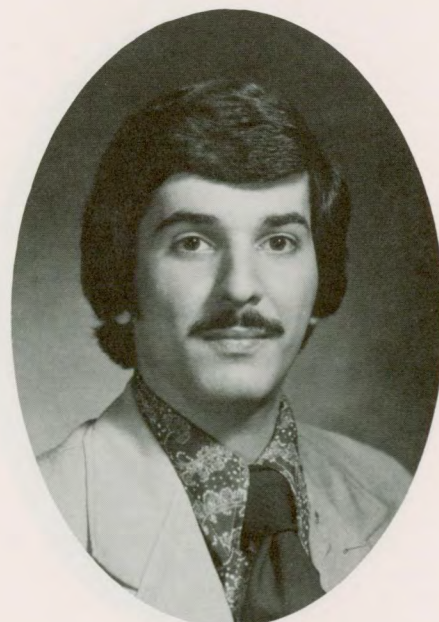

JAMES M. BORGHESE
Culinary Arts

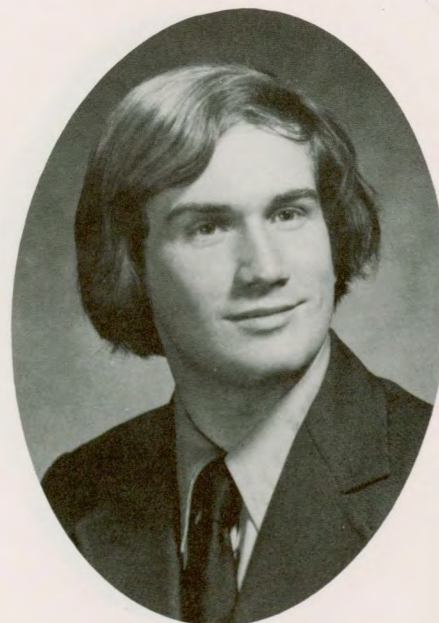

CHARLES E. BRODY
Culinary Arts



SHEILA CADDEN
Culinary Arts



JEAN CALCAGNI
Insurance/Real Estate



DIANNE E. CAMACHO
Accounting



LEONA M. CHARPENTIER
Court Reporting



GAIL CHASTON
Medical Assistant

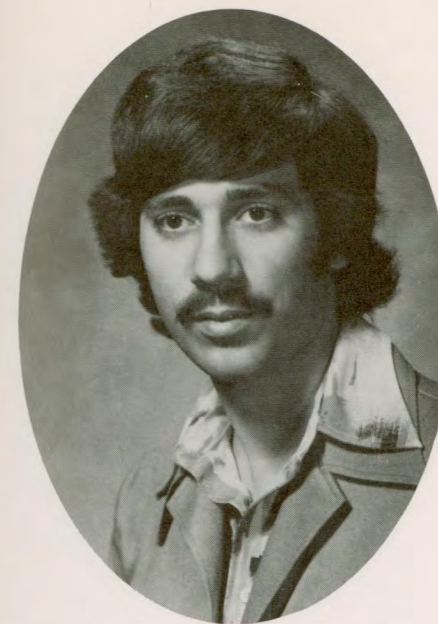

DONALD A. COLLARD
Accounting



JEAN M. COLLINS
Retailing Management

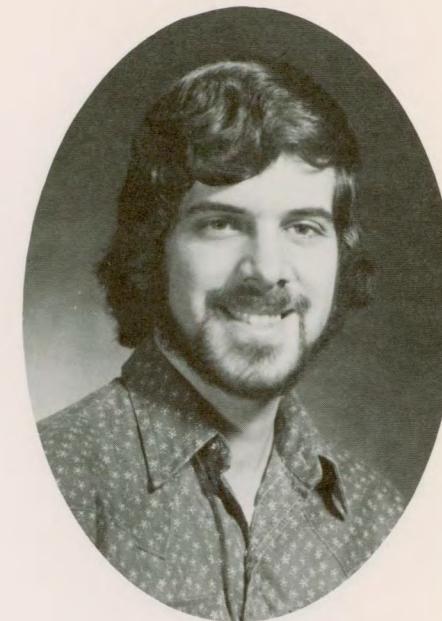

JOHN A. COLLINS
Travel Tourism
Management



CURT H. CHESLEY
Culinary Arts



RUSSELL E. CLARKE
Culinary Arts



BARBARA L. CLAYTOR
Culinary Arts



STEPHEN T. COOKSEY
Culinary Arts



NATHAN M. COVELLO
Culinary Arts



JOHN R. CROZIER III
Accounting



DEBRA DAILEY
Medical Secretarial

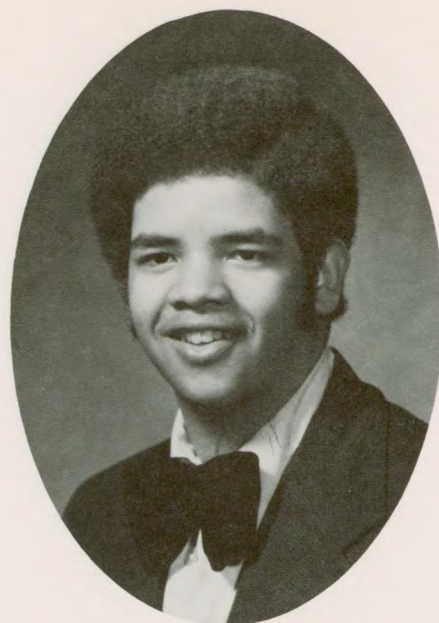

MICHAEL P. DANDRIDGE
Culinary Arts

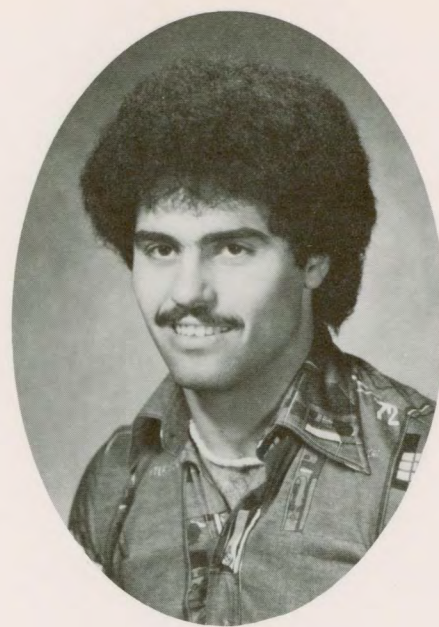

ANTHONY D'AREZZO
Culinary Arts

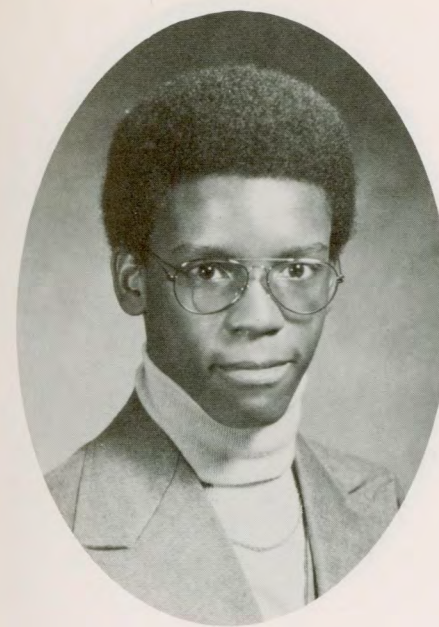

VICTOR B. DAVIS
Advertising/Public Relations



CHARLES M. DAY
Culinary Arts



ANDREW DAVID
Culinary Arts



GERALD A. DAVIDSON
Culinary Arts



DENNIS P. DEGRAVE
Advertising/Public Relations



KIM K. DEPEW
Fashion Merchandising



NANCY DePRIMO
Medical Assistant



PHILIP A. DOLE
Culinary Arts

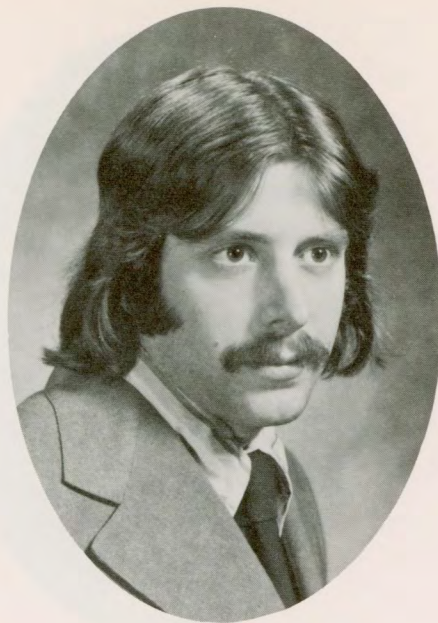

THOMAS J. DONAVAN
Culinary Arts



MICHAEL J. DORANS
Culinary Arts



JOHN C. DRUMMEY
Culinary Arts



FAYE DWORKIN
Fashion Merchandising

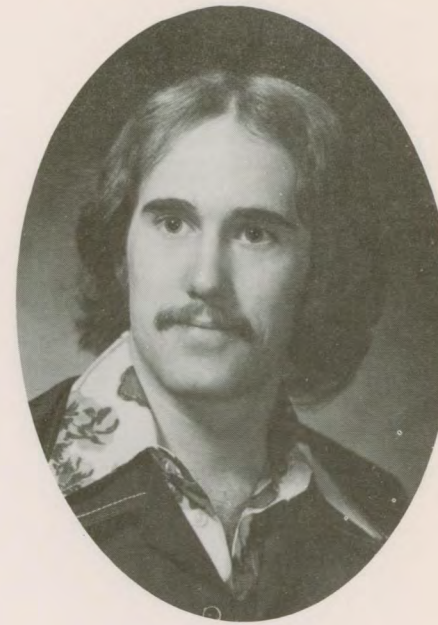

ROBERT L. ERIKSON
Travel Tourism



LUTHER D. DOWDELL
Travel Tourism



BARRY M. DUFAULT
Culinary Arts

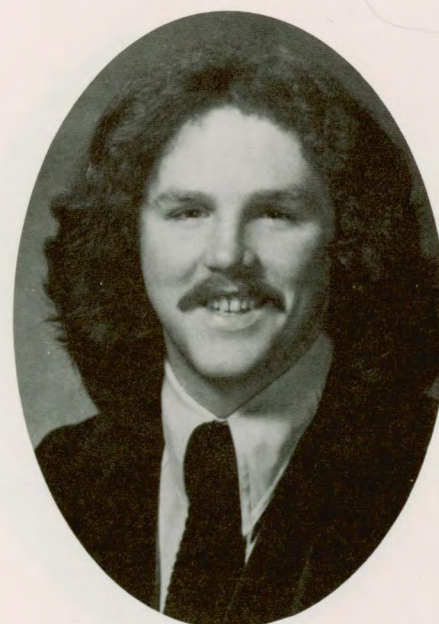

MIKE DUNN
Culinary Arts



STEVEN C. ESCOTT
Culinary Arts



TIMOTHY P. EUKERS
Business Administration



JOSEPH M. FARIAS
Culinary Arts



GERALD A. FERNANDEZ
Culinary Arts



CYNTHIA L. FOLLETT
Medical Secretarial



KAREN E. FONSECA
Retailing Management



CAROLE E. FRYE
Legal Secretarial



DEBRA GADBOIS
Executive Management
Secretarial



WILLIAM J. GALICA
Finance/Investment



MARIE E. FORTIN
Culinary Arts

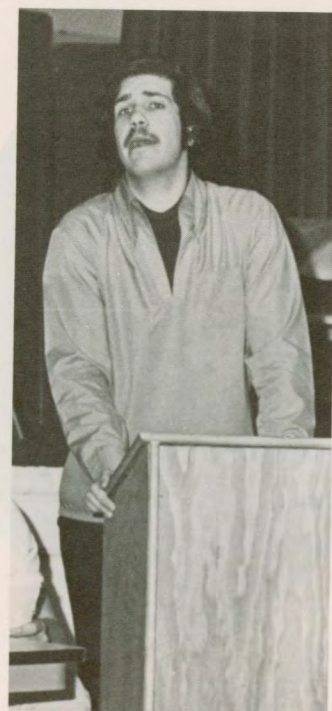

MICHAEL F. FORTIN
Culinary Arts



PATRICIA A. GARRAHY
Advertising/Public Relations



LAWRENCE R. GEMPP
Hotel/Restaurant Management

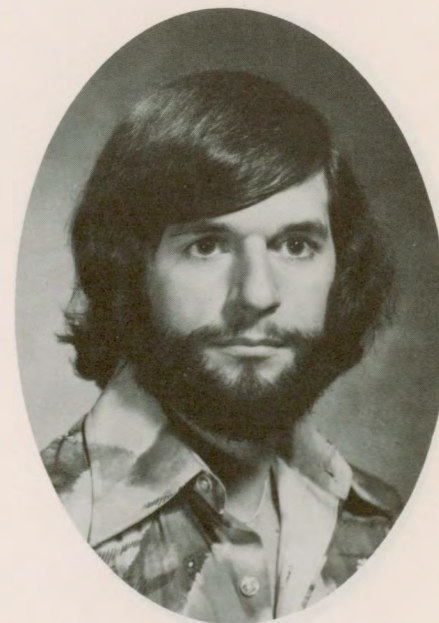



RENEE V. GELINEAU
Data Processing



LEONA E. GERUSO
Accounting



JEFFERY C. GILE
Culinary Arts



DENISE G. GODIN
Medical Assistant

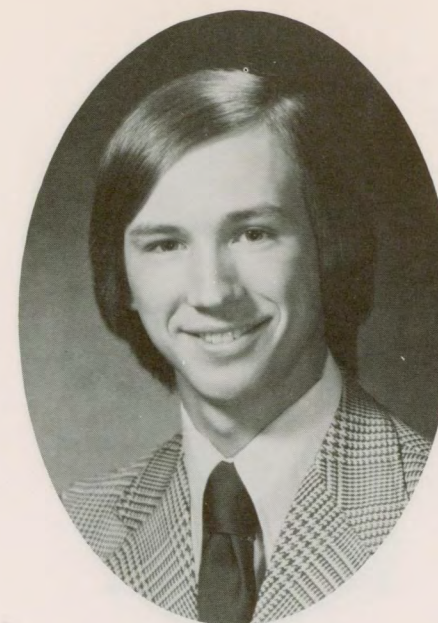

STEVEN K. GORDON
Culinary Arts



RICHARD A. GORMLEY
Accounting



DEBORAH A. GIORGIO
Culinary Arts



MICHELE L. GIROUX
Fashion Merchandising

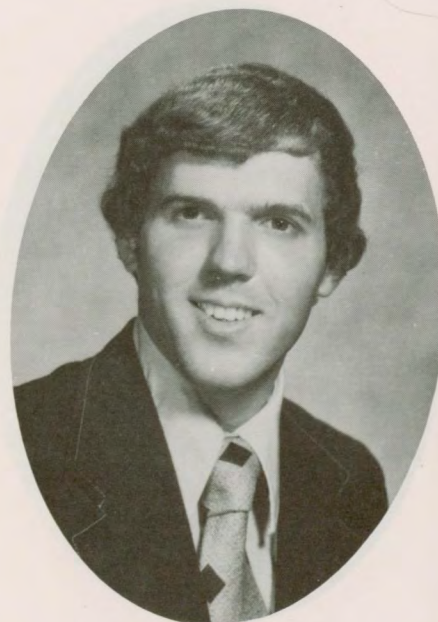

GARY A. GOODRICH
Culinary Arts



DOROTHEA P. KNUST GRAICHEN
Court Reporting

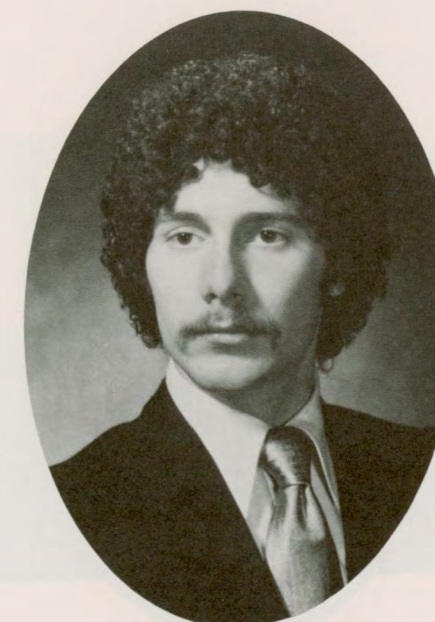

MICHAEL A. GRECO JR.
Fashion Merchandising



MAUREEN A. GREGORY
Travel Tourism Management



BARRY A. GULICK
Retailing Management



TERRIE A. HALL
Fashion Merchandising

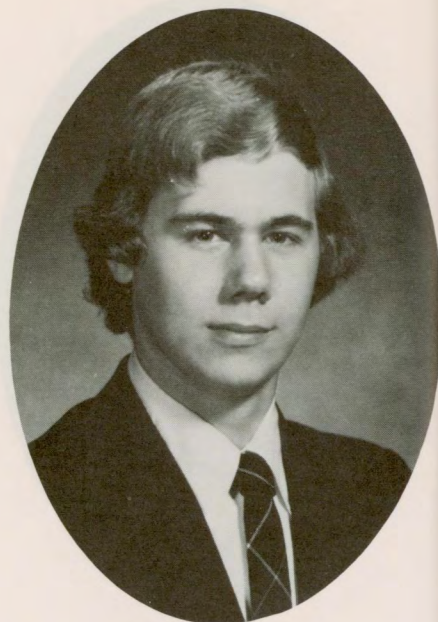

STEPHEN F. HARRIS
Culinary Arts

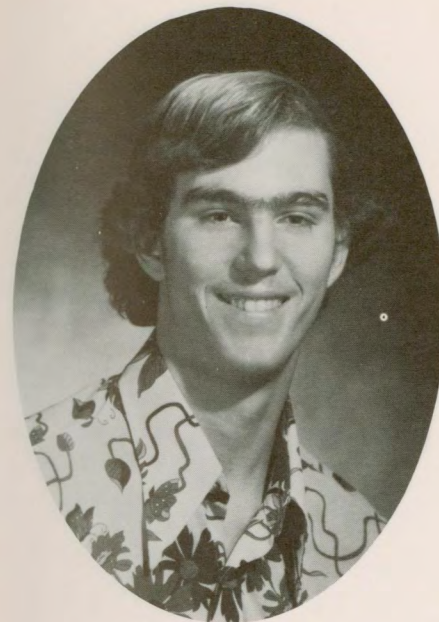

DOUGLAS G. HINCK
Data Processing

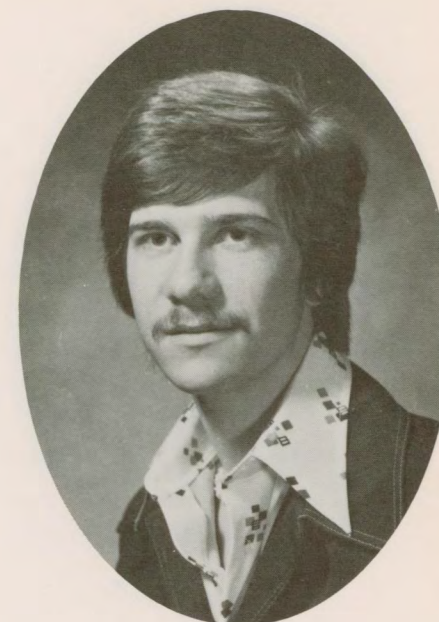

DENNIS O. HOGUE
Culinary Arts



ELAINE L. HAWKINS
Travel Tourism Management



GERALDINE A. HICKMAN
Fashion Merchandising



CHRISTINE N. HULING
Medical Assistant



CHERYL A. HUTCHINS
Culinary Arts



LYNN E. HUTCHINS
Fashion Merchandising



PAUL J. IMBRUGLIO
Culinary Arts



JAMES L. INCERPI
Hotel/Restaurant Management

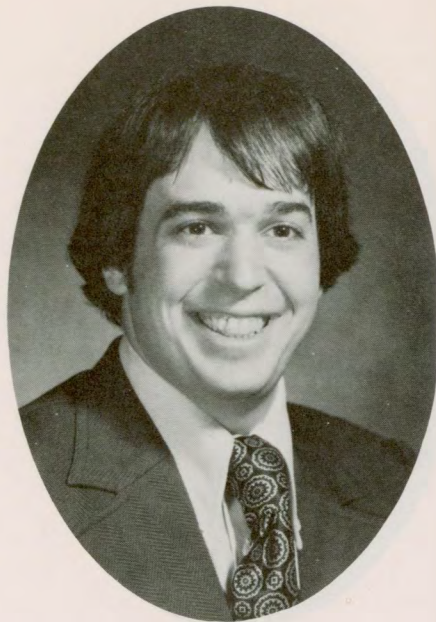

MATTHEW D. JACOBSON
Culinary Arts



THURSTON E. JONES
Culinary Arts



JEANETTE W. KALVER
Culinary Arts



DOUGLAS L. KARGER
Culinary Arts



LUCILE JETTE
Medical Assistant



KENNETH A. JONES
Finance/Investment



LYNNEE JONES
Court Reporting



KAREN A. KELLY
Court Reporting



SILVIA A. KERN
Accounting

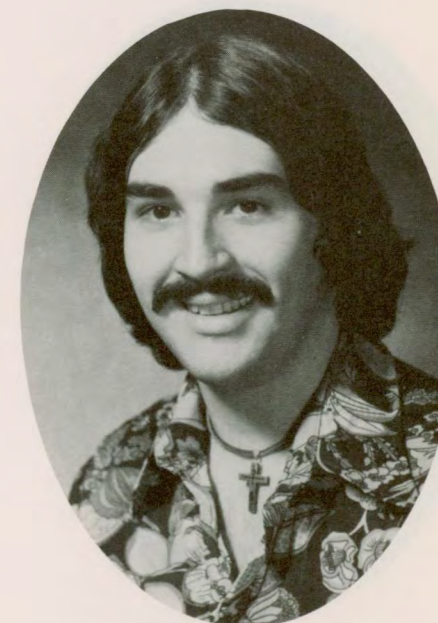

THOMAS M. KING
Culinary Arts

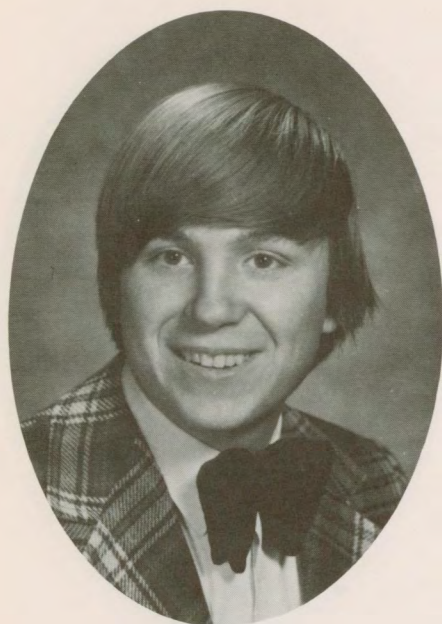

JOSEPH J. KLAUS
Culinary Arts

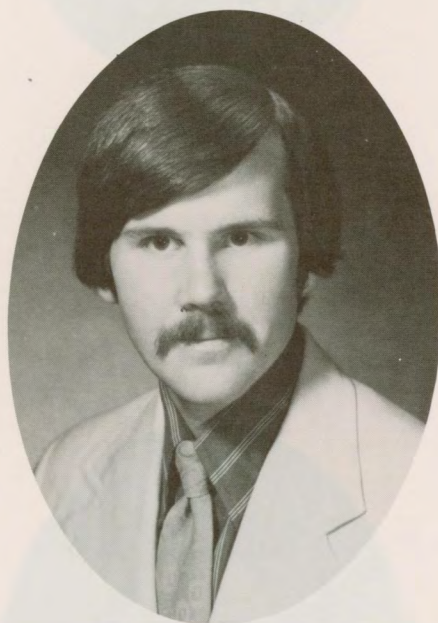

RICHARD I. KOPPELMAN
Culinary Arts

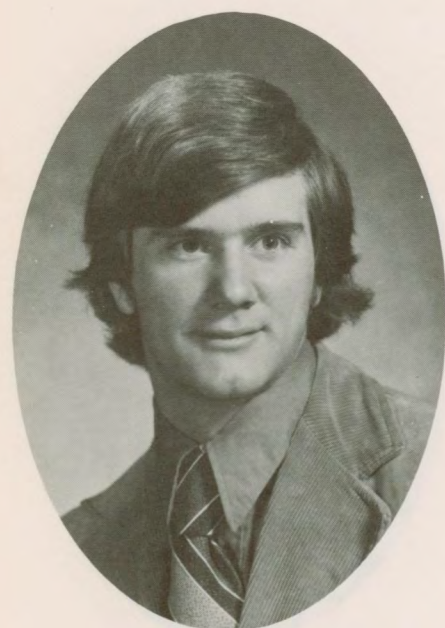

RONALD J. KRAFT
Culinary Arts



JOSEPH T. KOLEGUE
Culinary Arts



DONNA F. LALIBERTE
Executive Management
Secretarial



RICHARD D. LAMOURINE
Culinary Arts

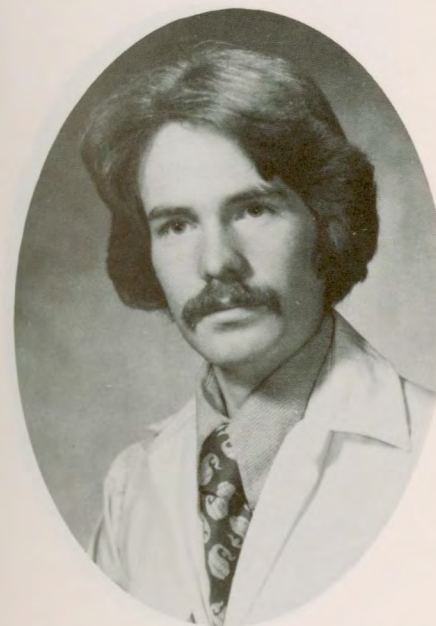

THORNTON H. LATHROP
Business Administration

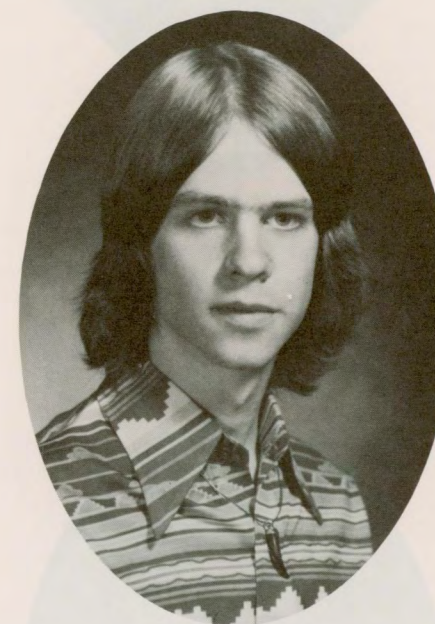

DAVID H. LASHUA



LAURETTE A. LaPOINTE



RICHARD A. LEWIS
Accounting

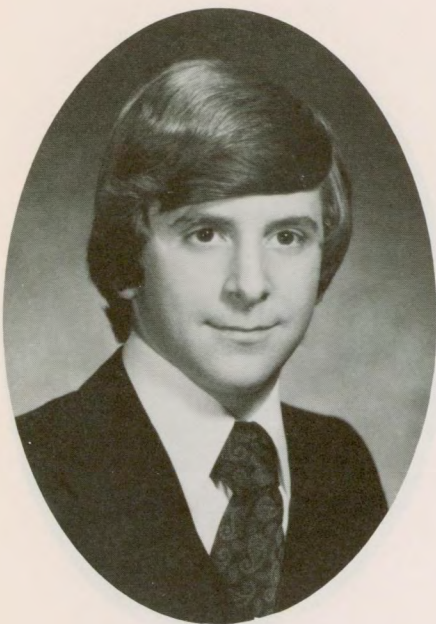

SUMMER W. LIPSON
Culinary Arts



FRANK W. LIU
Hotel/Restaurant Management



MADelyn J. LONGLEY
Legal Secretarial

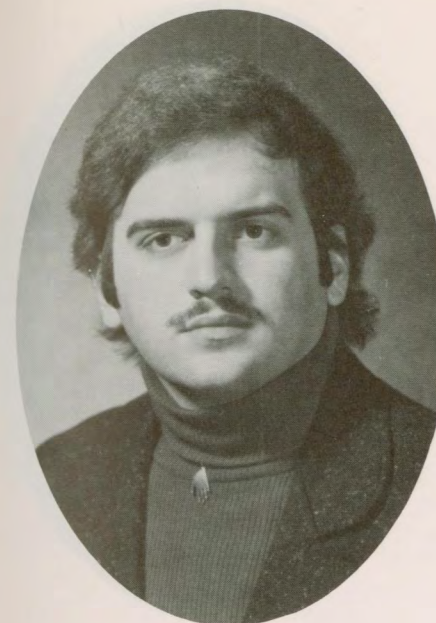

DOMENIC J. MADURO
Culinary Arts



CYNTHIA J. MANN
Culinary Arts



JOANNE MANTEGANI
Culinary Arts



DONNA E. LUBIK
Culinary Arts

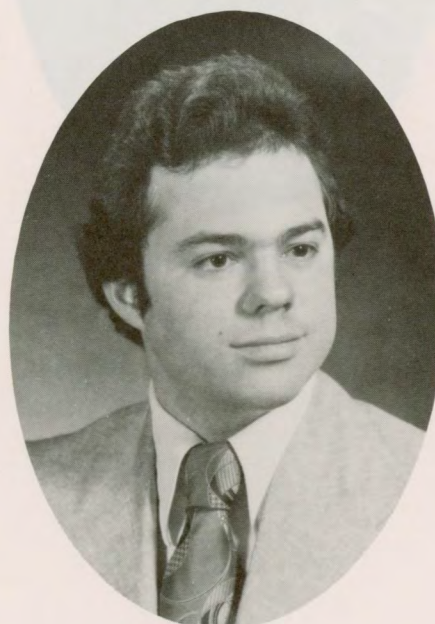

JOHN A. LUNSMANN
Culinary Arts



WILLIAM J. MACREADY
Advertising/Public Relations



LEONARD P. MARTINSEN
Culinary Arts



TINA M. MATOS
Accounting



STEPHEN E. MATTSON
Culinary Arts

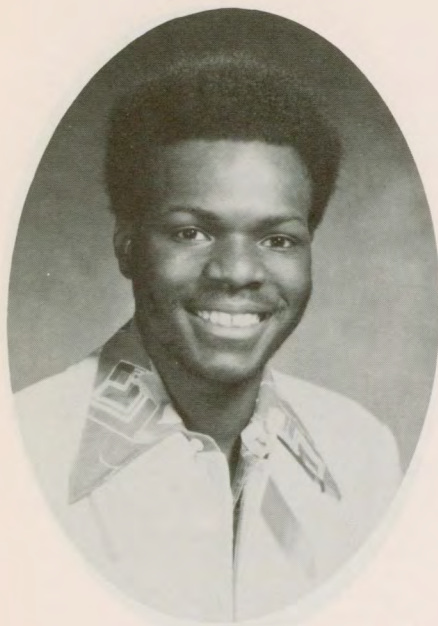

TYRONE MAY
Accounting

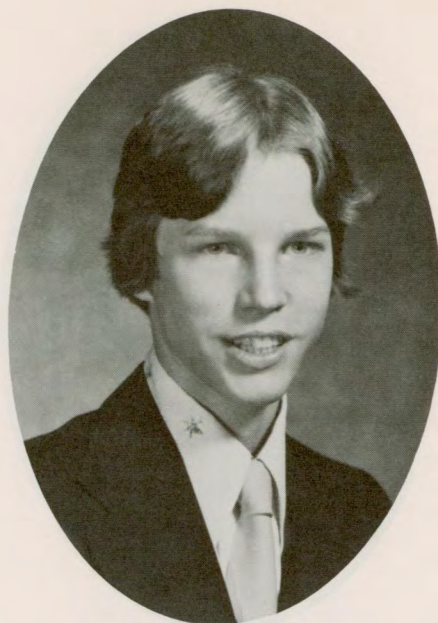

DOUGLAS C. McCARTHY
Culinary Arts



WILLIAM J. McKITCHEN
Advertising/Public Relations



LORI R. METZ
Culinary Arts



JILL P. MEUNIER
Travel Tourism Management



MICHAEL T. MULLER
Culinary Arts

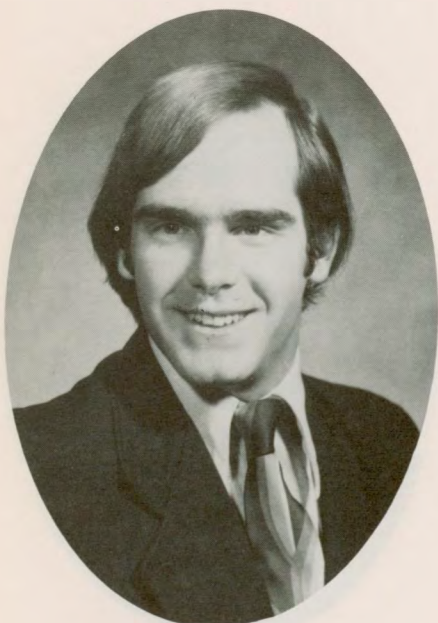

PAUL J. McVETY
Culinary Arts

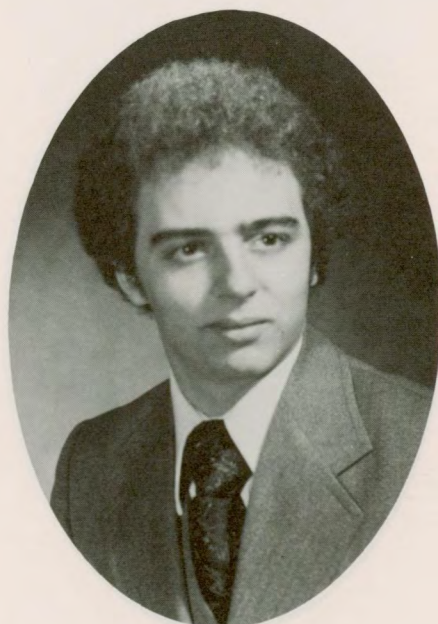

ROBERT O. MENARD
Culinary Arts

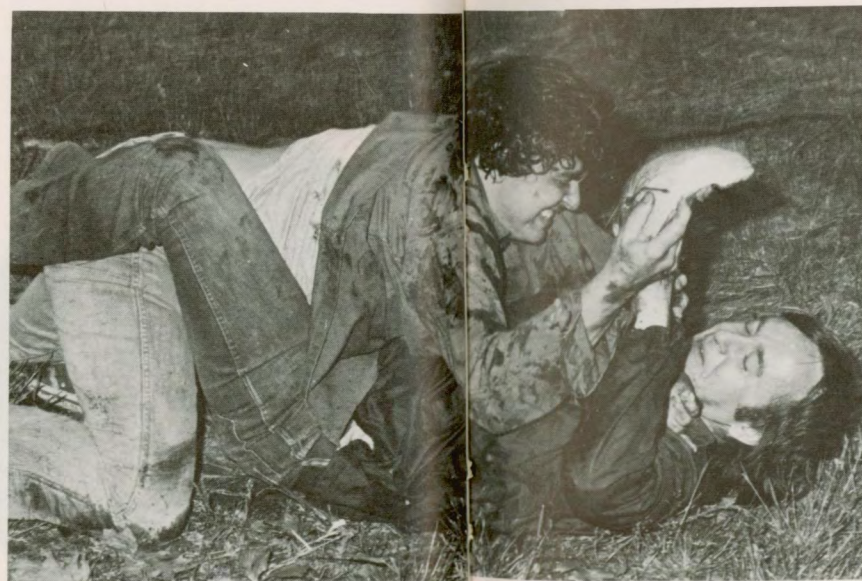

PAUL R. MILLER JR.
Culinary Arts



RACHEL E. MOLLEUR
Accounting

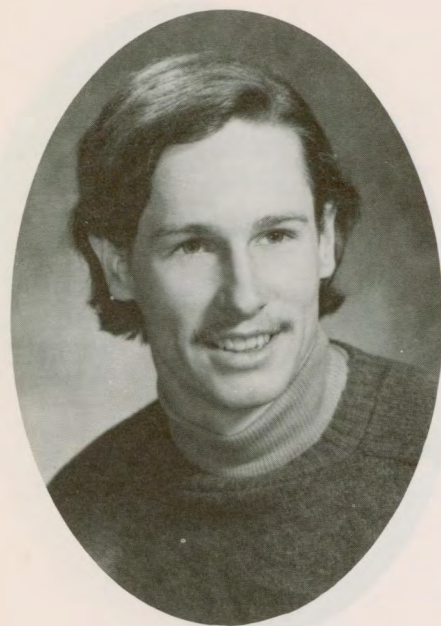

RAYMOND G. MONG
Culinary Arts



SUSAN J. MONTES
Data Processing

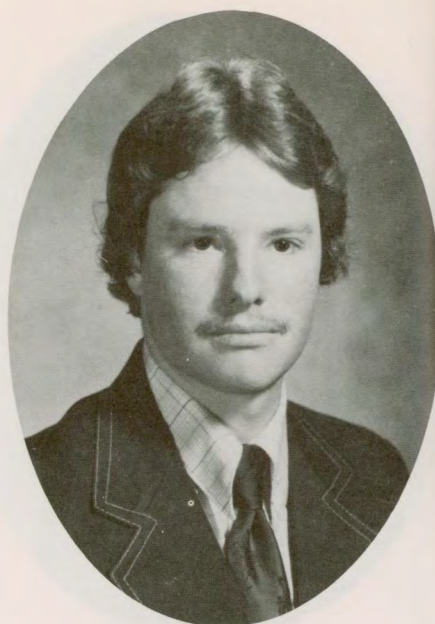

STEPHEN D. MUTTY
Culinary Arts



TIMOTHY O'ROURKE
Culinary Arts



DONNA M. PAINE
Fashion Merchandising

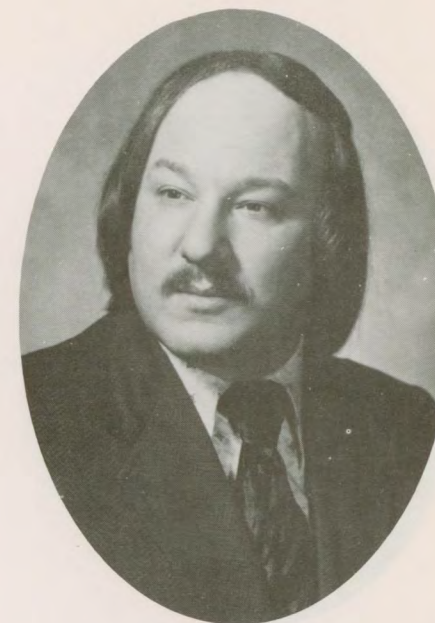

ALPHONSE J. PAOLOZZI
Accounting

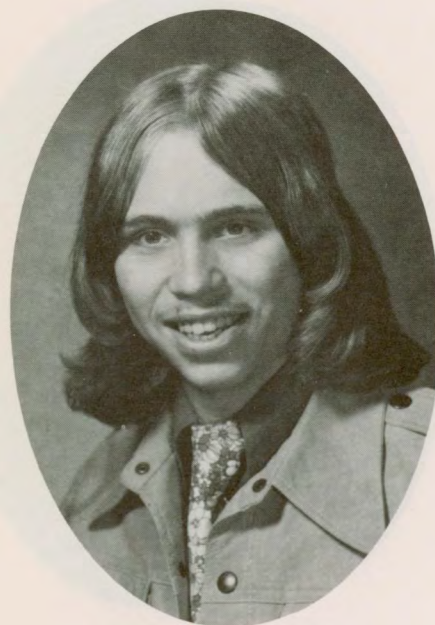

DAVID E. NEFF
Culinary Arts



ROSANNA OGNI
Accounting

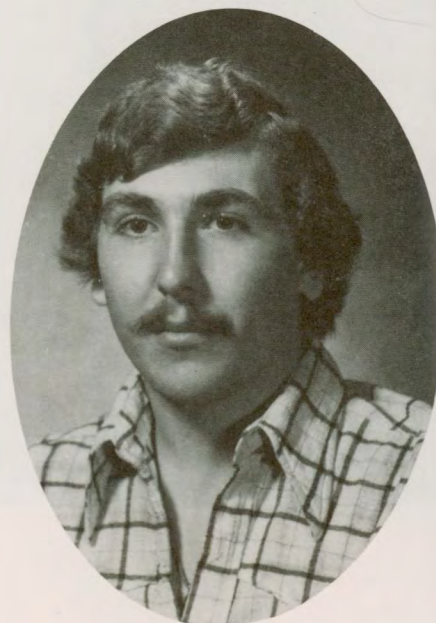

ALAN J. ORLUK
Business Administration



MAURICE A. PAQUETTE
Culinary Arts



VIOLET A. PARKER
Culinary Arts

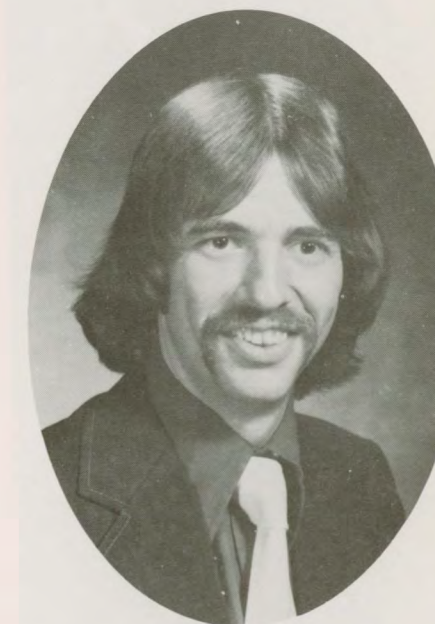

RAYMOND R. PEPIN
Data Processing

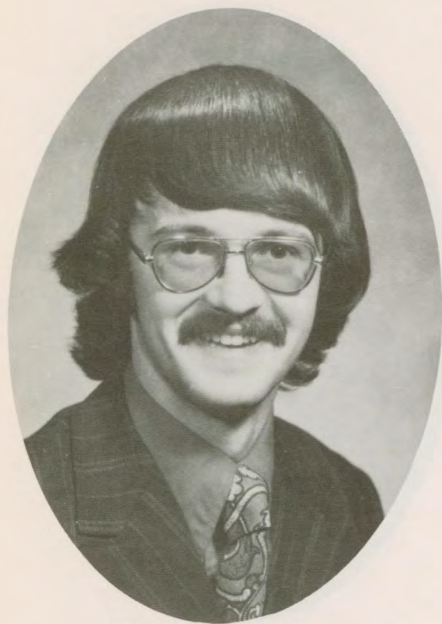

CHRISTOPHER J. POKLADOWSKI
Culinary Arts



PATRICIA C. PRESCOTT
Medical Assistant



ANTHONY PETRACONE
Culinary Arts

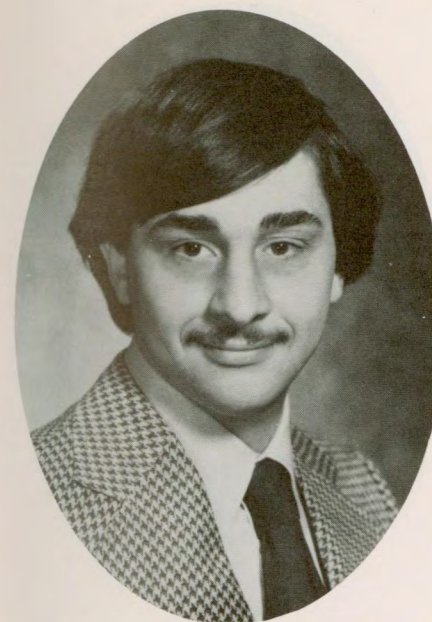

TODD L. PHILLIPS
Culinary Arts

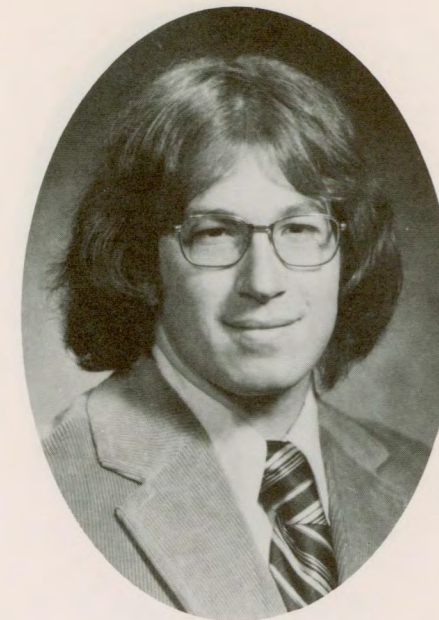

MICHAEL J. PINTO
Culinary Arts



JOAO M. RAMOS
Accounting

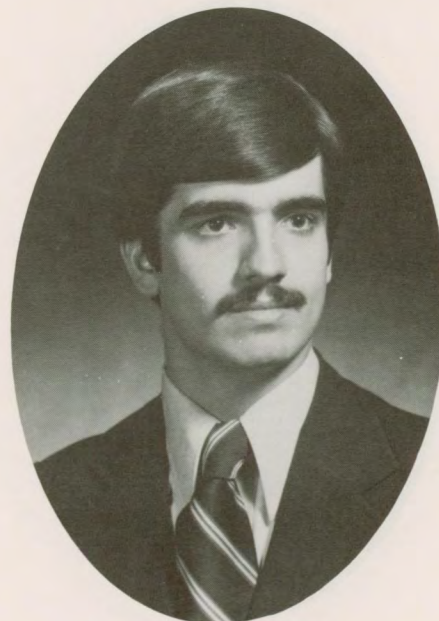

MARK A. RIDEOUT
Culinary Arts



JACKIE ROBERGE
Court Reporting

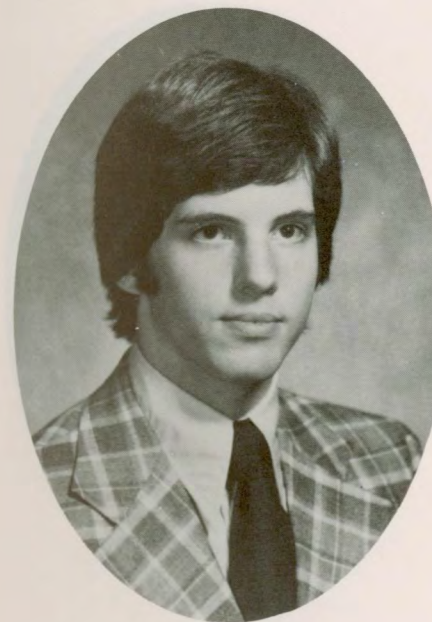

JAMES A. PIRIE
Culinary Arts



LOIS A. PLOUFFE
Medical Assistant



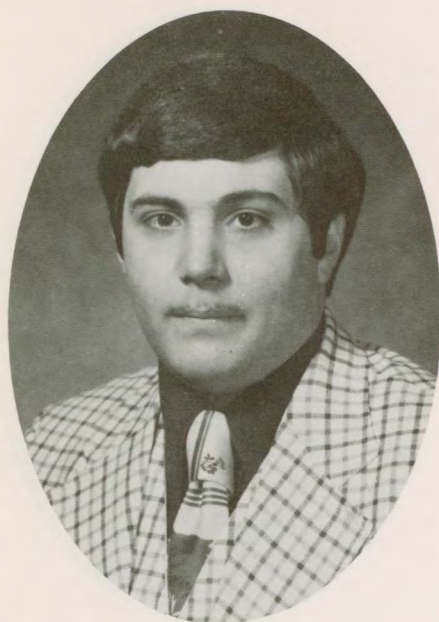

JEFFREY J. ROBERTS
Culinary Arts



LYNN D. ROBERTSON
Travel Tourism Management



ANTHONY RODRIQUES
Data Processing

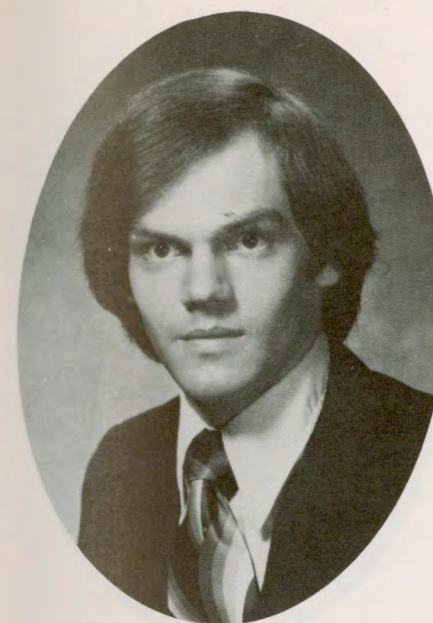

RUSSELL R. ROTHENHOEFER
Culinary Arts



KAREN I. ROWE
Medical Assistant



MARGARET A. ROWEN
Fashion Merchandising



ANGELA C. ROMANO
Medical Secretarial

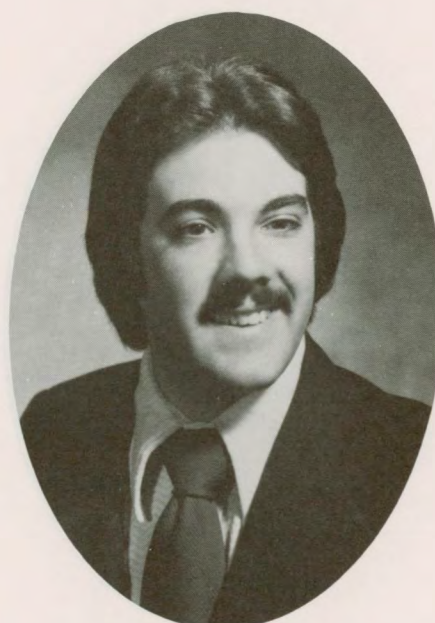

WILLIAM E. RONCI
Culinary Arts

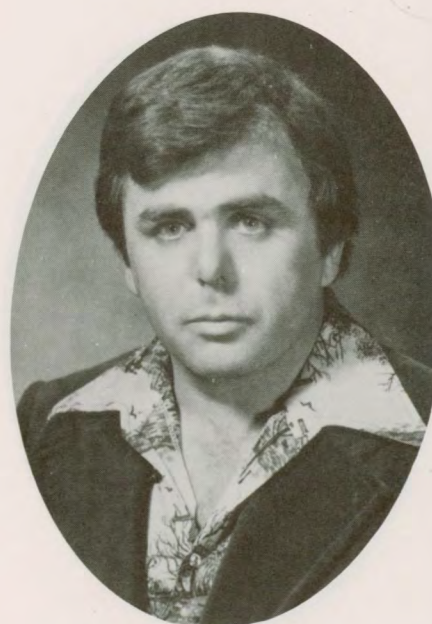

ANTHONY R. ROSSI
Culinary Arts



FLORETTE RUGGIERO
Fashion Merchandising

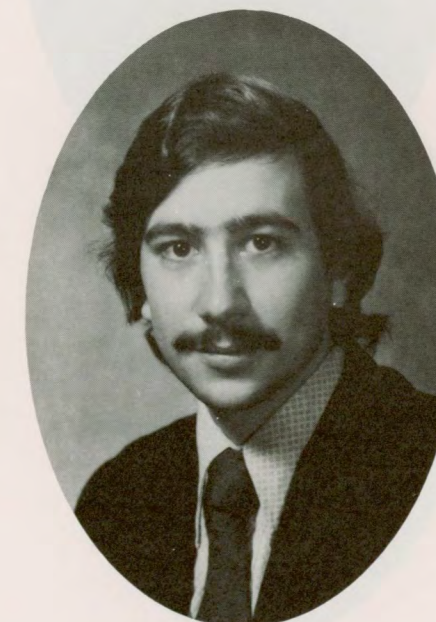

FRANK A. SANTORO
Culinary Arts



ARLENE D. SCHULMAN
Fashion Merchandising



SUSAN M. SCRIVO
Fashion Merchandising



RENEE E. SHAW
Financial Secretarial

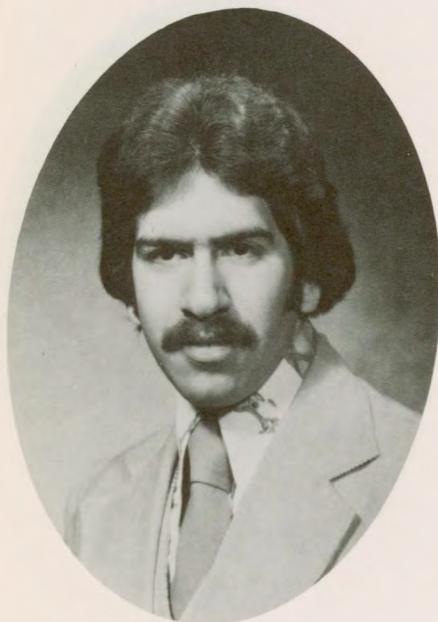

ALAN J. SHUMAN
Culinary Arts

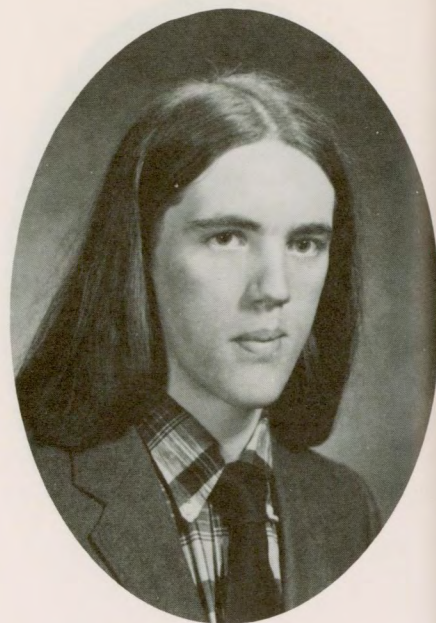

MARK P. SHARON
Culinary Arts

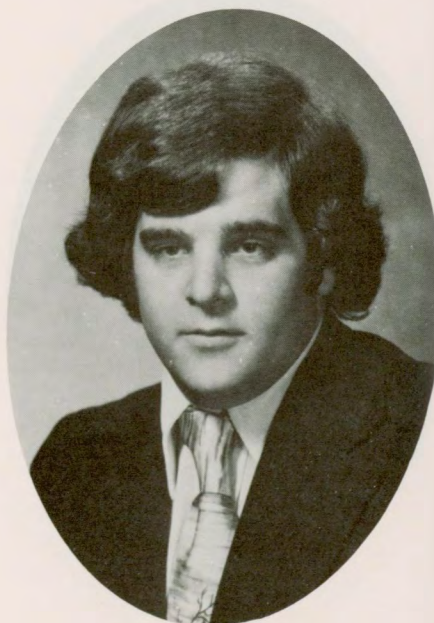

MARK D. SICILIA
Culinary Arts



CHARLES E. SILVESTRI
Culinary Arts



NORBERT F. SOARES
Culinary Arts



MICHAEL P. SIRIANNI



MARK D. STANIKMAS
Culinary Arts

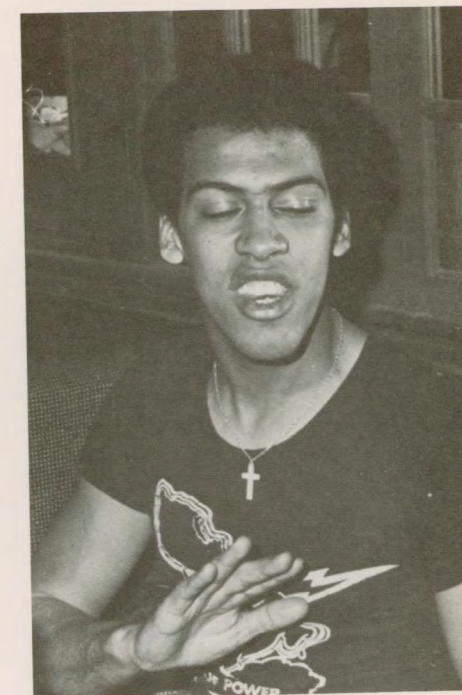

DENNIS J. STERLACCI
Culinary Arts



ILKA R. STINSON
Business Administration



PAULINE J. ST. PIERRE
Culinary Arts



NANCY SZABO
Retailing Management

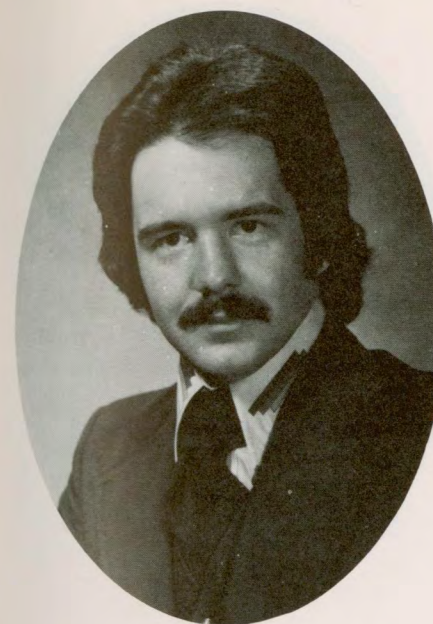

WILLIAM TRIBELLI
Culinary Arts



VINCENT J. TRICE
Data Processing



KENNETH D. TRUE
Culinary Arts



RUSSELL H. TAYLOR
Finance/Investment



MARY J. THOMAS
Fashion Merchandising

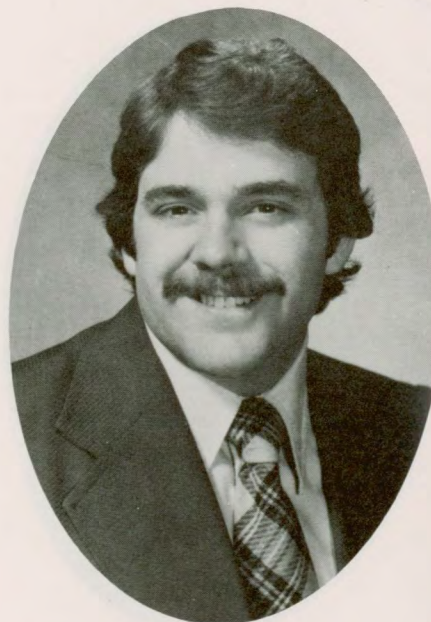

JOHN A. TRAVE
Culinary



LINDA A. TURCOTTE
Accounting

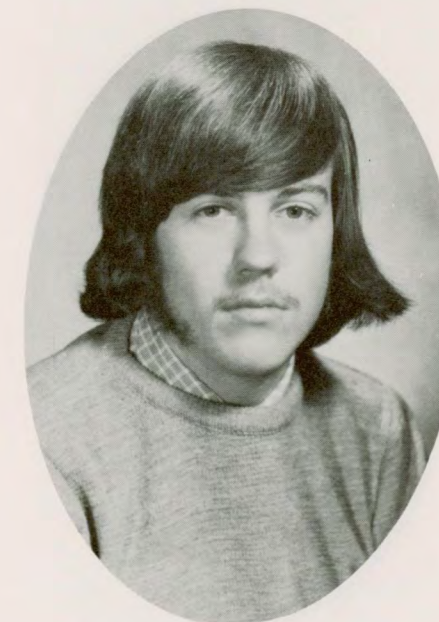

DANIEL B. TWOMEY
Data Processing



EDWARD J. QUIRK
Culinary Arts

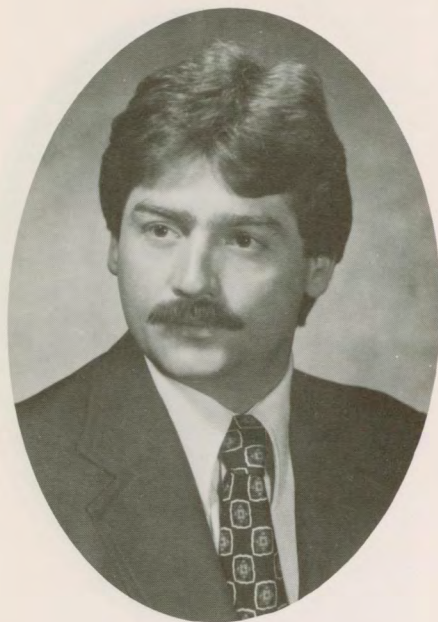

GARY A. UCELLA
Culinary Arts



ANNA M. VALLEY
Executive Management
Secretarial



LINDA J. VARGAS
Culinary Arts

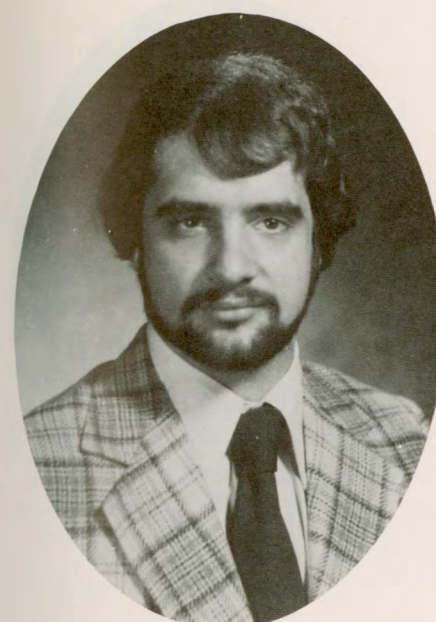

ROBERT S. WILBUR
Accounting



STEPHEN R. WYNTER
Accounting

Diploma Programs



GARY S. WARBURTON
Data Processing



ROBERT S. WARECKE
Culinary Arts



ERIC S. WEINBAUM
Culinary Arts



EDWINA ANDERSON
Fashion Merchandising



MARLICE S. BAPTISTA
Travel Tourism



LUCILLE CALEAGNI
Travel Tourism



CYNTHIA A. FORTIN
Travel Tourism



MARY A. GEINGRAS
Fashion Merchandising



LINDA GUILMETTE
Professional Receptionist



PAULA J. RAINVILLE
Clerical Bookkeeping



ALICE R. RIEL
Junior Accountant



JOSIE HOPKINS
Secretarial Science



BARBARA E. JOHNSON
Secretarial Science



MARIE G. STAVIS
Computer Programming



DONNA M. VIERRA
Medical Transcriptionist

Division of Continuing Education



JOHN E. AHERN
Business Management
AS



ALBERT ARAUJO
Business Management
AS



ROBERT L. BIBBS
Management
BS

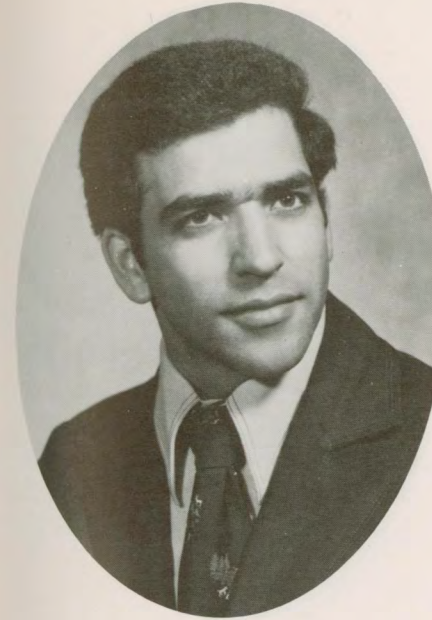

JOHN M. COSTANTINO
Accounting
BS



JANET COTE
Management
BS



EDWARD CURRAN
Business Management
AS



GERALD CAMEE
Business Management
AS



RAY CARVALHO
Business Management
AS



PATRICIA A. COLE
Medical Secretarial



VITTORIO C. D'ACUNTO
Accounting
BS



OLIVER DANIEL
Management
BS



ROBERT W. DAVIGNOON
Business Management
AS



MAURICE DETONNANCOURT
Business Management
AS



FRANK DOROTHY
Business Management
AS

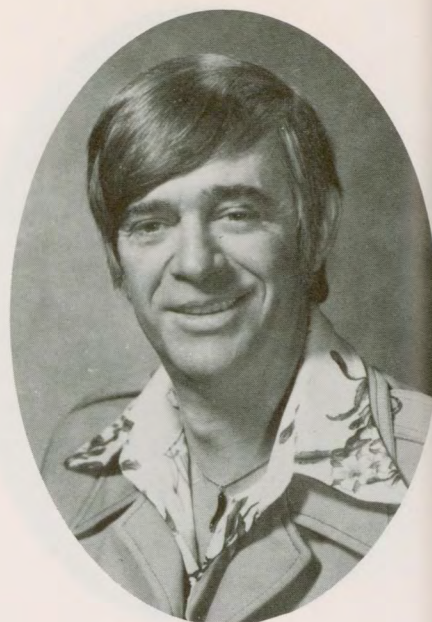

WILLIAM A. DURFEE
Business Management
AS



RONALD L. FLODIN
Accounting
BS



RICHARD C. GOULD
Business Management
AS



STEPHEN GRANT
Business Management
AS

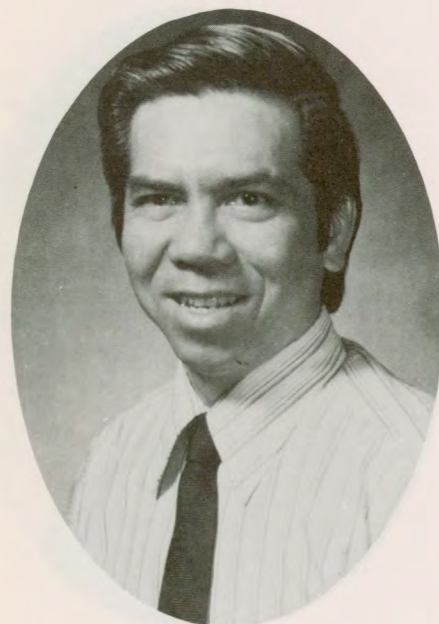

ARTURO B. FLORES
Business Management
AS



ROALAND FRENETTE
Business Management
AS



WALTER H. FRISBY JR.
Business Management
AS

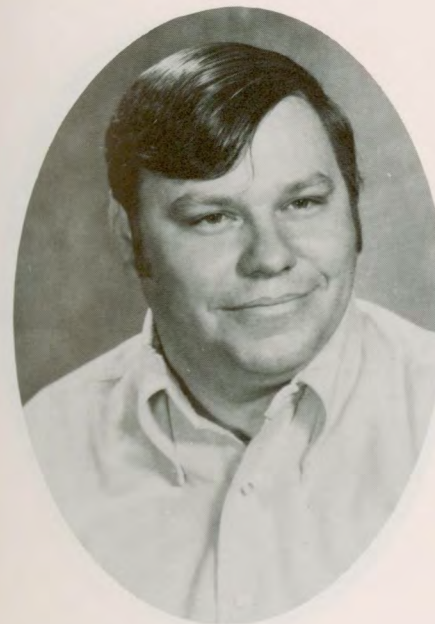

RANDY A. HODGES
Business Management
AS



PHILIP HUNTLEY
Business Management
AS



STEPHEN KURCZY
Management
BS



ATINUKE N. LAWAL
Data System Management
BS



NORMAN E. LeCOURS
Accounting
AS



DAVID LIPPITT
Business Management



JOSEPH F. McDONNELL JR.
Business Management
AS

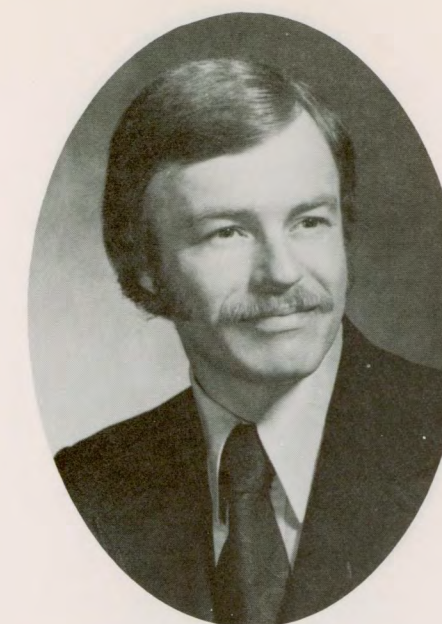

RAYMOND McNUTTY
Business Management
AS



WALTER R. NYDEGGER
Business Management



JOSEPH H. MARKEY JR.
Management
BS



CHARLES E. MARTIN
Business Management
AS



JAMES M. MITCHELL
Business Management
AS



WILLIAM T. O'BRIEN
Business Administration
AS

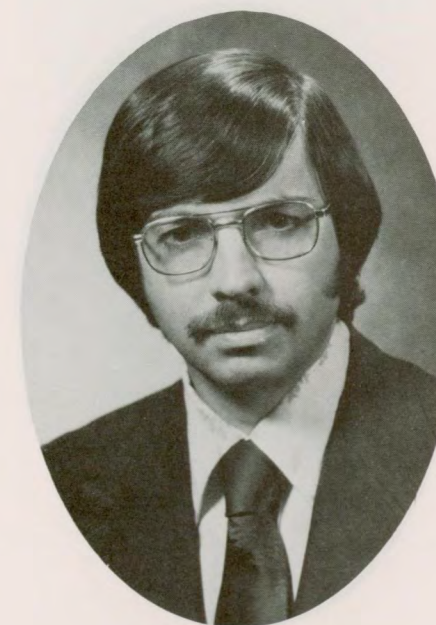

JOSEPH A. PACHECO
Management
BS



DOANALD B. PACKER JR.
Business Administration



ELBERT PASSMAN
Business Management
AS



EDWARD F. PAUL
Business Management
AS



ROBERT PERRON
Accounting
BS



DAVID PRATA
Business Administration
AS



ROBERT PUETT
Business Management
AS



ELLEN M. ROWE
Business Management
AS



GLORIA A. PIRES
Business Management
AS



JOHN B. PONTON
Business Management
AS



ALVA R. PORIER
Data System Management
BS



THOMAS F. SCARPELLINO
Accounting
BS



ROBERT SEPE
Management
BS



RAYMOND SEWELL
Business Management
AS

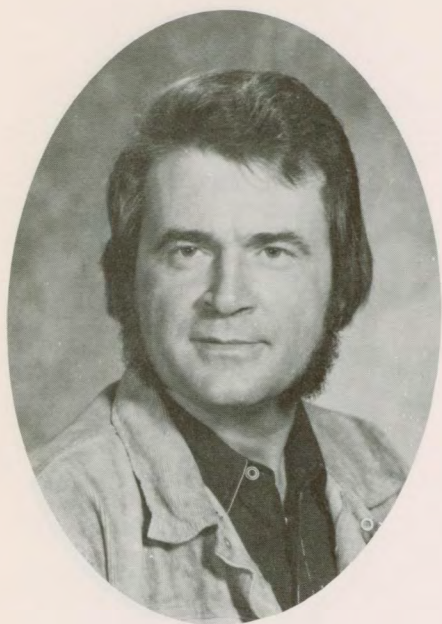

CHARLES B. SLAUGHTER
Business Management
AS



HOWARD STOREY
Business Management
AS



DANIEL F. SULLIVAN
Business Management



CHARLES SMITH
Business Management
AS



CHRISTINA E. TANNER
Business Management
AS

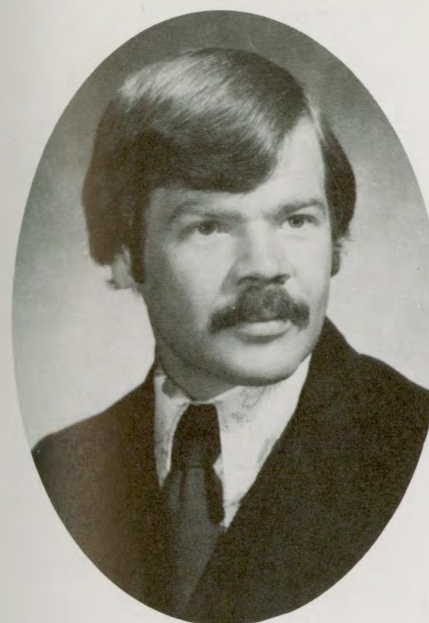

JOSEPH L. TAYLOR
Management
BS



CHARLES WILLIAMS
Business Management
AS



FRANK P. J. VESSELLA
Data Systems Management
BS



RONALD L. THOMAS
Business Management
AS



LEROY J. WILLIAMS
Business Administration
BS



Organizations

Accompanying



1st Row (seated): Valerie Cabral, Rebecca Anderson, Rachel McIleur, Karen Coates, Mary Jo Ealba, Doreen Ward, Roy Silva. 2nd Row (standing): Bernard Labush, Allan Gyles, Ronald DiProfio, Richard Gormley, Brian Apolinario, Kenneth Berke, Joseph Pytel, Robert Desbiens, Joseph Gormley.



Officers

Gourmet Club



1st Row: Gary Sirios, Steve Harris, Cheryl Hutchins, Charlie Beamon, Joe Klaus. 2nd Row: Barry Wasco, Kurt Sjostedt, Kevin Draper, Jerry Carey. 3rd Row: Arthur Solvang, Charlie Loach, Phil Dole. Not Included: Jody Kruskal, Mike Uilandry, Paul Martin, Paul Rediham.

Phi Delta



Sitting: Paul Ravis, Mark Promish, Pete Sramer, Jim Crozier. Standing: Gary Rerro, Al Beddtk, Felix Frdilbrs, Oscar Wilson, Ray Prouin, Gary Warburron.



Sitting: Mary Galluzzo (President), Jackie Roberg (Vice-President). 2nd Row: Mary Burns, Jean C., Joan Gilbert, Linda MaConnell (Treasurer). 3rd Row: Tina Notas, Michelle Caliento, Sue Montes, Sue Gregg, Joanne Medeiros (Secretary), Juanita Felix (Pledge Mistress).

Epsilon Phi Delta

Mu Psi Alpha

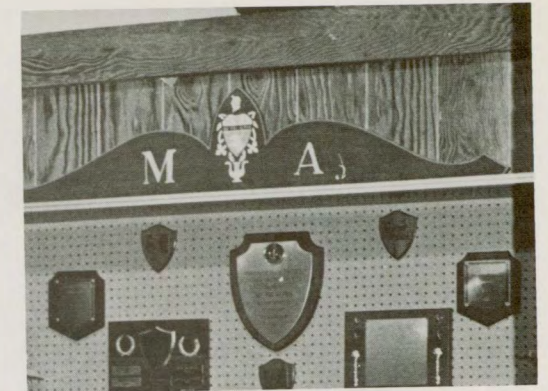

Sitting: Treasurer, Charles Wohlander; Vice-President, Cheryl Moore; President, Jerry Mazzone; Secretary, Linda Turcotte; Sergeant at Arms, Dan Cramer. Standing: Historian, Francesca Mirabella; Senator, Randy Synder; Corresponding Secretary, Noreen Casanova; Pledge Master, Paul Henry; Chaplain, Tanya Gavin.



Sitting: Nancy DePrimo, Linda Turcotte, Jerry Mazzone, Butch Ferreira, Francesca Mirabella, Russell Dare, Joe Boltzer. 1st Row (standing): Bob Kornitas, Paul Henry, Faith Tipton, Rudy Raas, Jan Pratt, Cheryl Moore, Tanya Gavin, Sue Rainey, George Frattolillio, Gwen Capers, Regem Lugonzo, Donald Gravalec. 2nd Row: Rich Bairhalter, Charlie Wohlander, Roy Allison, Duke Reggio, Dan Cramer, Noreen Casanova, Gypsy Luck, Randy Synder. 3rd Row: Rodell Jones, Ron Kraft, Francis Gurecke, Tyrone Jeter, Brian Hocking. 4th Row: Mike Matz, Mike Rick.



1st Row: Mike Sirianni (President), Alda Dughi (Historian), Carrie Rumania (Reporter), Gerri Hickman (Secretary), Carol Briggs (Vice-President), Doug Softie (Senator), John Bates (Treasurer).



1st Row: Joe Boltzer, Lucinda Pintard, Mike Sirianni, Mercedes Kent, Gerri Hickman. 2nd Row: Jane Shultz, Bill Dickie, Dave Fleury, Carol Briggs, Alda Dughi, Carrie Rumania, Ann Keweski. 3rd Row: Al Ramano, John Paul, Doug Softie, John Bates, Ms. G. DalPain (Advisor).



D. (Distributive)
E. (Education)
C. (Clubs) (of)
A. (America)



Social Committee



1st Row: Sue Greggs, Jackie Robarge, Roy Silva, Linda McConnell, Judy Knox, Clarence McKnight. 2nd Row: Birdie Stenson, Gary Warburton, Debbie Smith, Joan Gilbert, Michelle Caliento, Juanita Felix, Edwina Anderson, Debbie Grant, Fred Guarino (advisor). 3rd Row: Al Palozzi, Oscar Wilson, Mary Burns, Peter Sramek, Bob Evans, Rudolph Brown.

Data Processing Association



1st Row: Kathleen Nearing (Advisor), David Janarelli (President), Mary Burno (Vice-Pres.), Diana Cook, Ann Kawecki (Secretary), Dawn Carter. 2nd Row: Charles Augusta (Advisor), Richard Macchia, Diane Coffey (Senator), Oscar Wilson, Kathleen Vescovi, Colette Tetreault. 3rd Row: Gary Fagnant, Ron Black (Advisor), Steve Louth.



BARBARA LAPERLE
Editor

The Herald



SUE GIGLIO
Feature Writer



DENNIS STERLACCR
Editor of Culinary Division

Service Club



1st Row: JoAnne Mantegani, Charlene Silvia, Judy Ukleja, Sue Stanton. 2nd Row: Richard Kueselis, Steve Palladino, Bruce Callahan, Daniel-Jerue Ambrose (President), Charles Day (Treasurer), Bob Fox (Vice-President), Jerry Lehr, Bill Flavin.

Ski Club



Rotoract Club



1st Row: Richard Lewis, Doug Softly, Ursola Simpson, Lisa Ruoff, Dave DeMilio. 2nd Row: Kathey Uescovi, Alda Dughi, Margeret Wittbold, Doug Brauerman, Dennis Degrave. 3rd Row: Prof. McTighe (advisor), Mary Jones, Joanne Mederios, Brian Hurt, George Chappell, Ramon Alferos.

The Management Club



Alda Dughi, Jackie Roberg, Dennis D'emilio, Professor R. G. Walker, Lisa Rugff.



Installation Banquet



The Johnsonian Staff



Mr. Flynn (Advisor), Kathleen Vescovi, Diane Cook, Joanne Robinson.



DIANE COOK
Co-Editor



JOANNE ROBINSON
Editor

Photographers



Smile please!



CLIFF CHOW
Yearbook and Newspaper



LINDA CARMARDELLA
Yearbook



BILL McCREADY
Yearbook



Activities

The Snowball Dance

January 16, 1976

Chateau-de-Ville



The outgoing queen.



Students leaving after the dance.



The new queen.



The queen and her court.



Quiet Moments



Awards Day

May 19, 1976



Rich Lewis the recipient of the Founder's Trophy.



Tim Augustinowicz receiving one of the H. M. Rowe Awards.



Mr. Jackson handing out the Silver Key Awards.



Jay Burdick receiving an Accounting Award.

AWARDS

FOUNDER'S TROPHY: Rich Lewis

PRESIDENT'S TROPHY: Joanne Robinson

TRUSTEE AWARDS: Jeffery Giles
Margie Krukoff

ALUMNI AWARD: JoAnne Medeiros

PAR AWARD: Shoa-Tung Chow
Kathleen Vescovi

H. M. ROWE AWARDS: Tim Augustinowicz
Constance Mackie

FACULTY SENIOR AWARDS:

Baccalaureate	R. Lewis, M. Mijal
Associate	Al Bradtke
Diploma	J. Bellemer, B. Johnson
Access Plus	Paula Rainville



Joanne Robinson accepting the President's Trophy from President Gaebe.



Debbie Smith



Rus Taylor



The Spring Formal

May 21, 1976

*Rhodes on the
Pawtuxet*



Spring Picnic

May 22, 1976

Dave's Beach, Fall River, Mass.

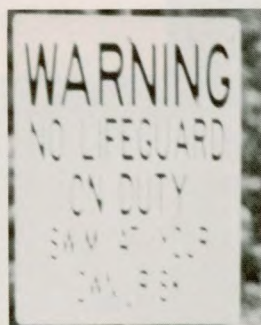
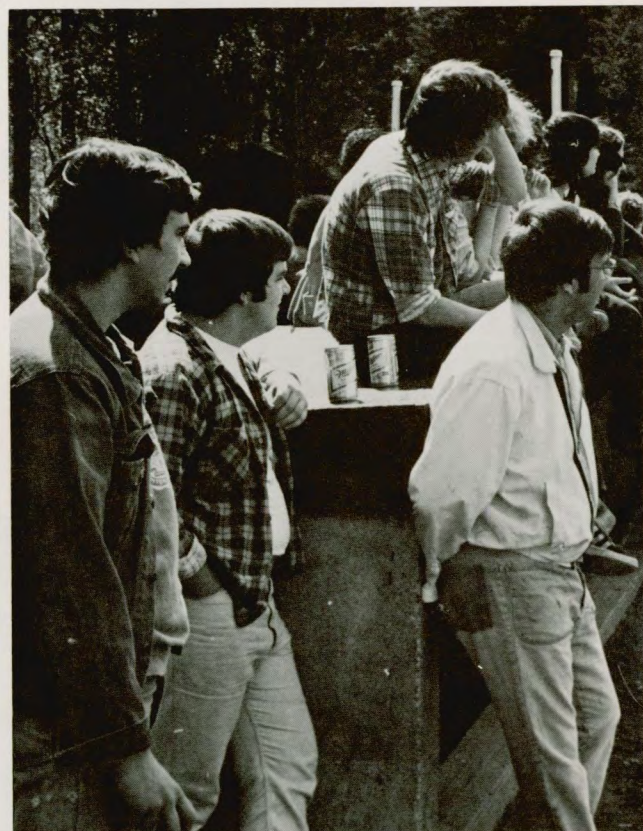

Commencement Exercises

June 13, 1976

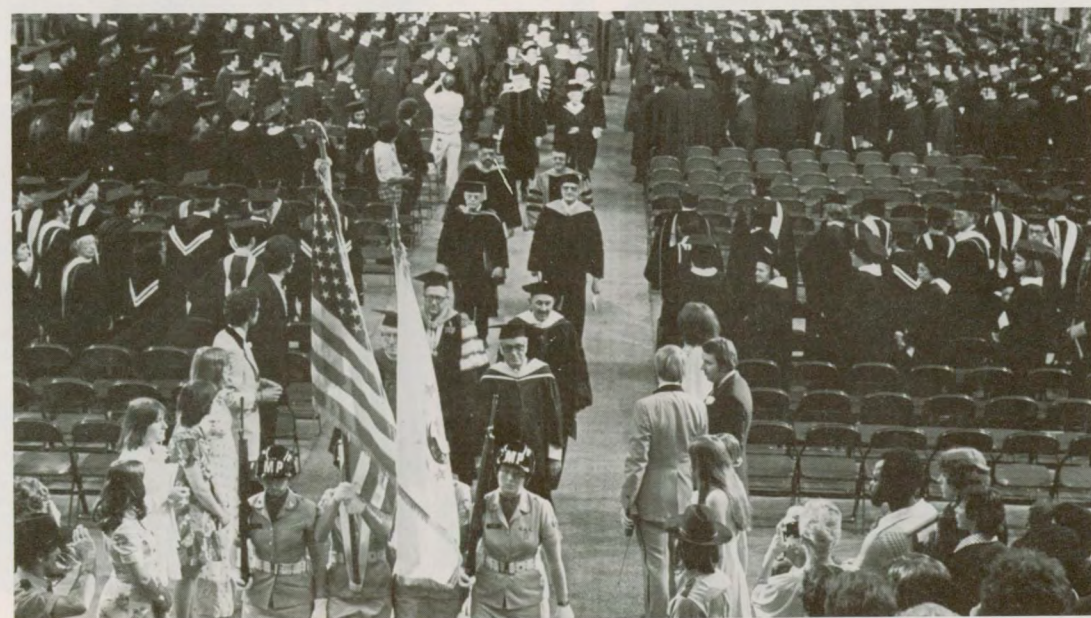
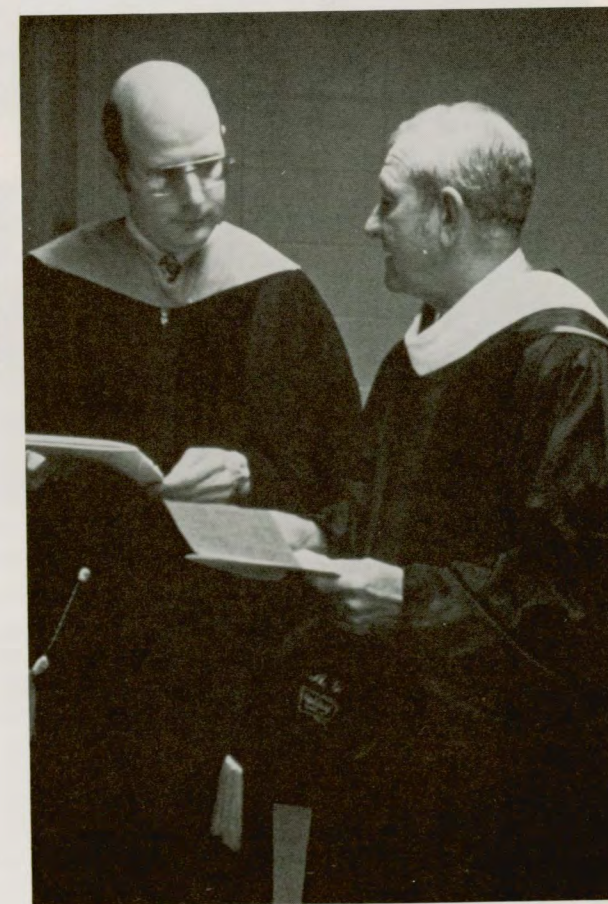
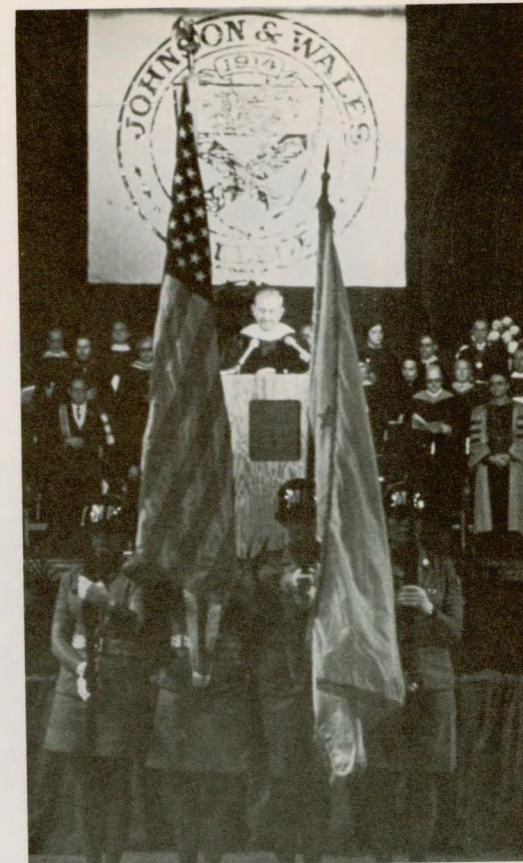
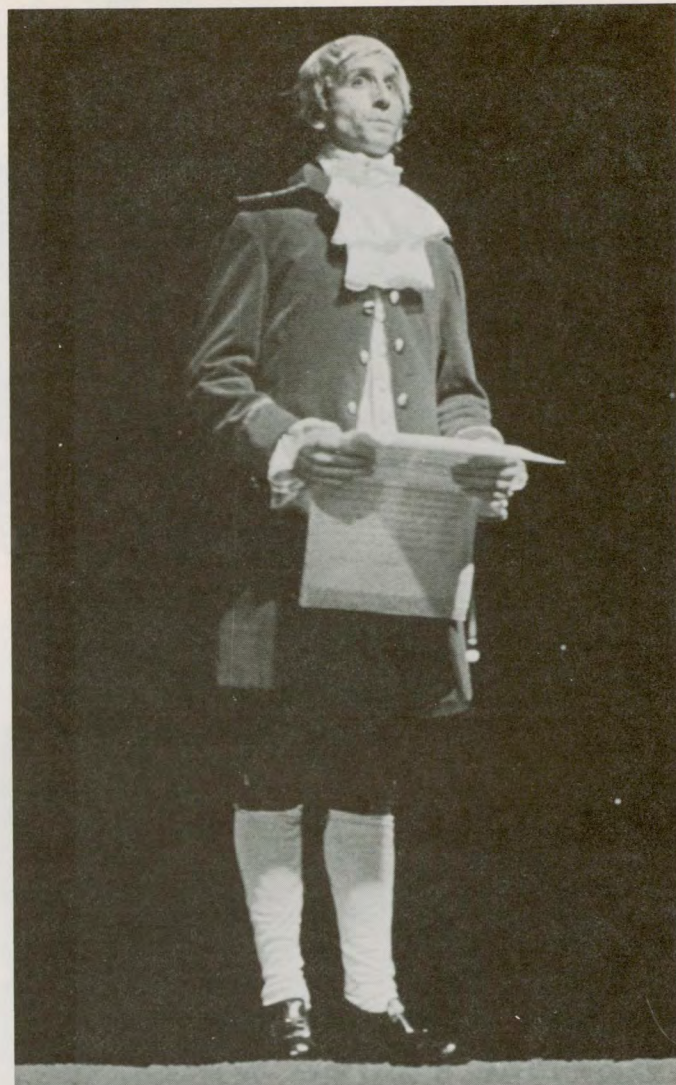

Student Lounge



in J H
o a
h l
n l
s
o
n

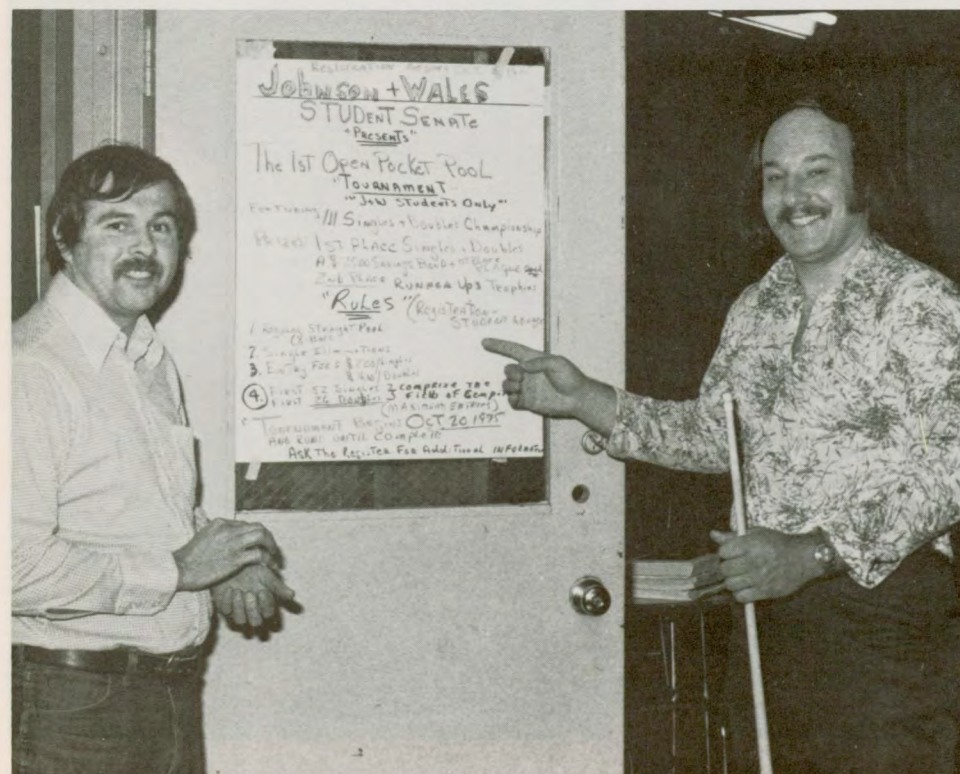

*The
Rathskellar*

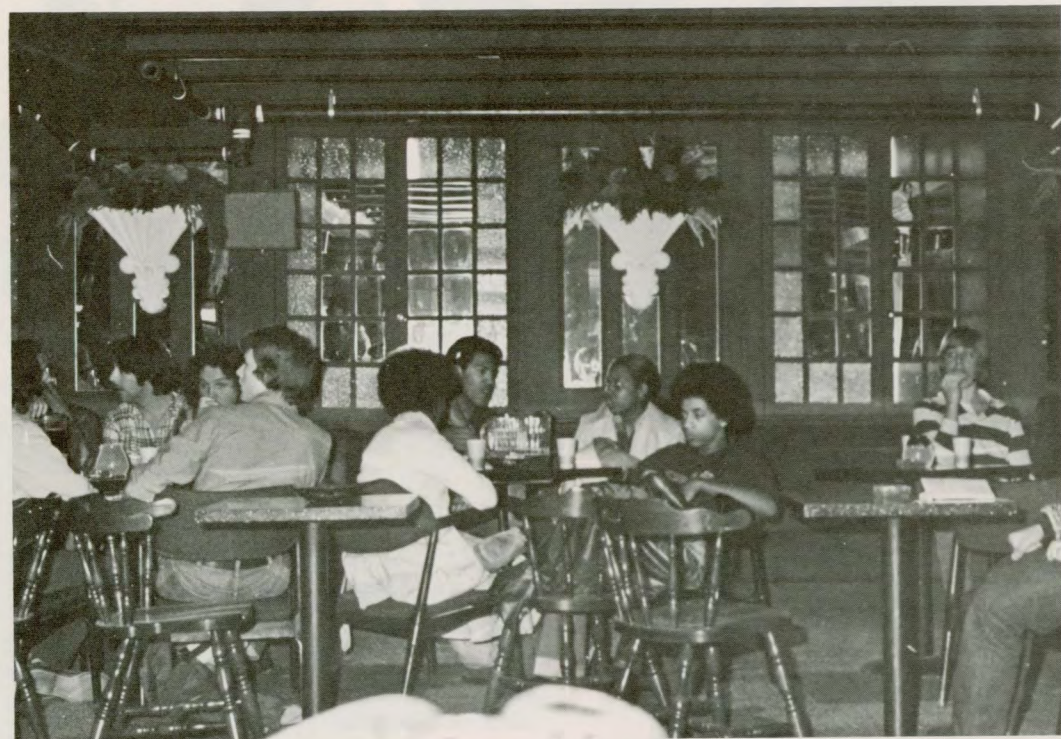

*in the Basement
of
Dreyfus Hall*

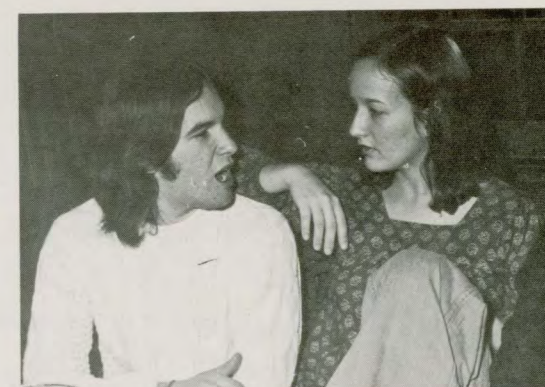





THE BASEBALL TEAM

Front Row (l to r): Paul Davis, Manager, Keith Murphy, Steven Wynter, Lou Abraham, George Brady, Ken Jones, Doug Hinck, Mike Guida, Bill Crepeault and Bill McKitchen, Statistician. Back Row (l to r): Mr. Tom Farrell, Coach, Charlie Tallman, Bill Galica, Steve Escott, Mike Dunn, John Collins, Tom Gitty, Joe Szot and Vic Allinello.

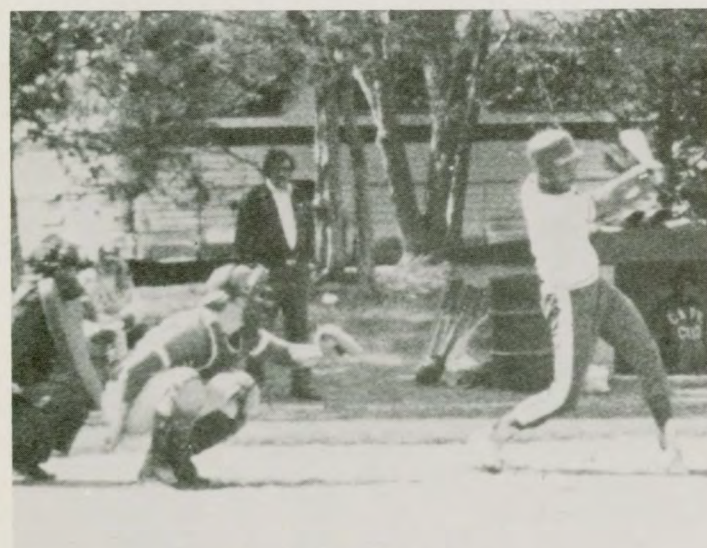

Steve Winter batting against Cape Cod.



Coach Farrell conferring with players.

Baseball



A pensive coach at the bench.



Mike Dunn — a pick-off attempt at first base.



Bill Galica, pitcher and Tom Gity at shortstop.



Lou Abraham

The Golf Team



Alan Orluk, 3rd medalist at Regional Tourney.



Left to Right: Keith Connors, Dan Twomey, Steve Pemberton, Alan Orluk. Not Shown: Vinny Monafio.



Don Twomey



Keith Connors



Keith Connors and Alan Orluk



Steve Pemberton

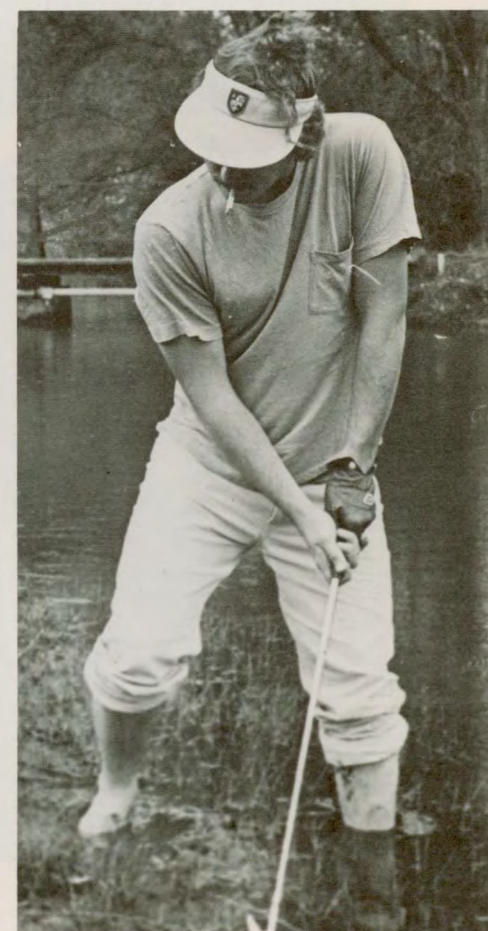

Alan Orluk

The Tennis Team



Ray Mong



Bob Evans and Brian Chorney



Curt Chesley

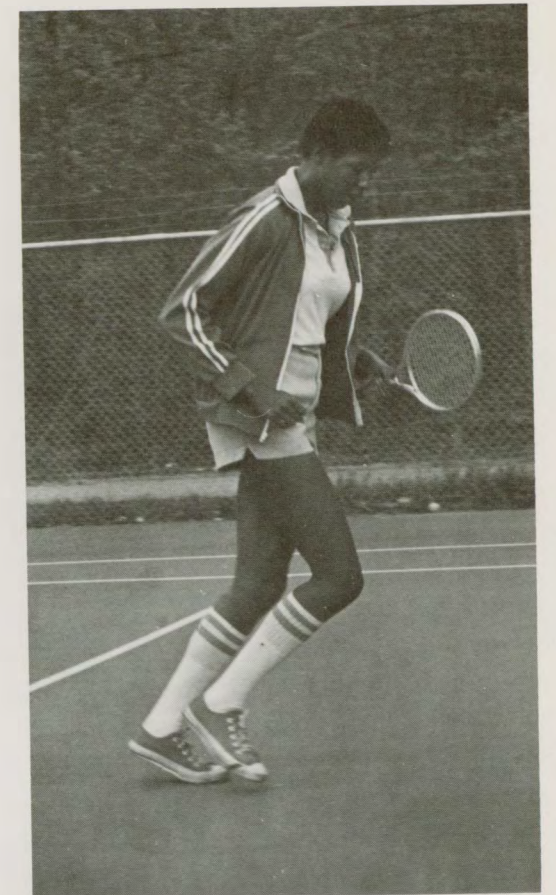

Karen Rowe



Ray



Bill Bailey

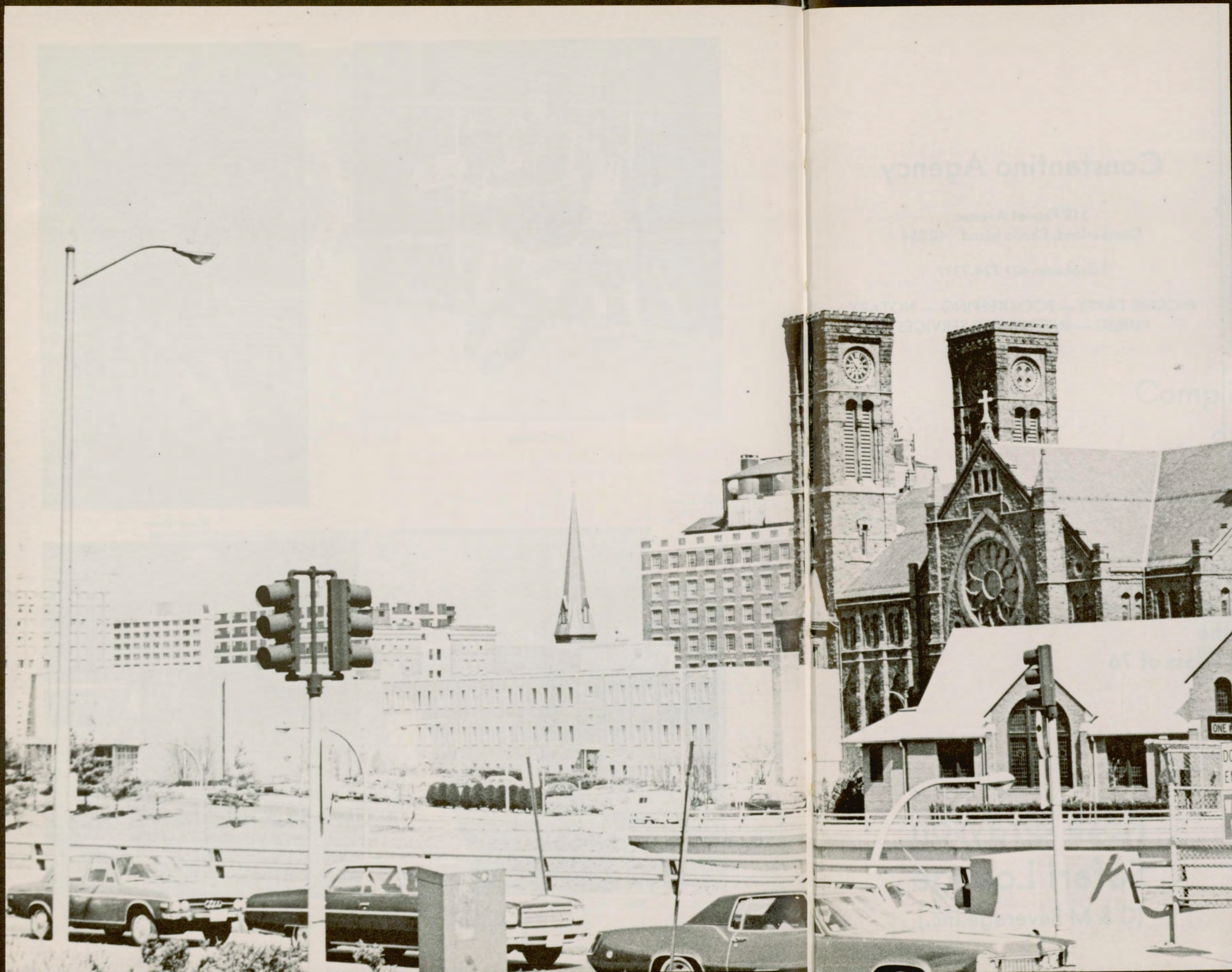

Advertisements

Good Luck
Class of 76

Scholl Foot Wear/Foot Care

Barry Carlson
207-209 Weybosset

Constantino Agency

112 Pequot Avenue
Cumberland, Rhode Island 02864

Telephone: 401 724-7397

INCOME TAXES — BOOKKEEPING — NOTARY
PUBLIC — INTERPRETER SERVICES

Best of Luck and Success
to the
Graduating Class of 76

Rose Grayson
Safari Lounge
(C & M Beverage Inc.)

Compliments
of

A Friend

Mrs. Eileen Farrell
Real Estate Broker

Representing
Stephen E. Kandel
Realtor

A Friend

70 Weybosset Ave.
Providence, R.I. 02907

Good Luck
to the
Class of
1976

A Friend

Dave's Riccotti

Sandwiches

Weybosset St., Providence

789-0300
789-0474

Mrs. Eileen Farrell
Real Estate Broker

Representing
Stephen E. Kindelan
Realtor

70 Narragansett Ave.
Narragansett, R.I. 02882

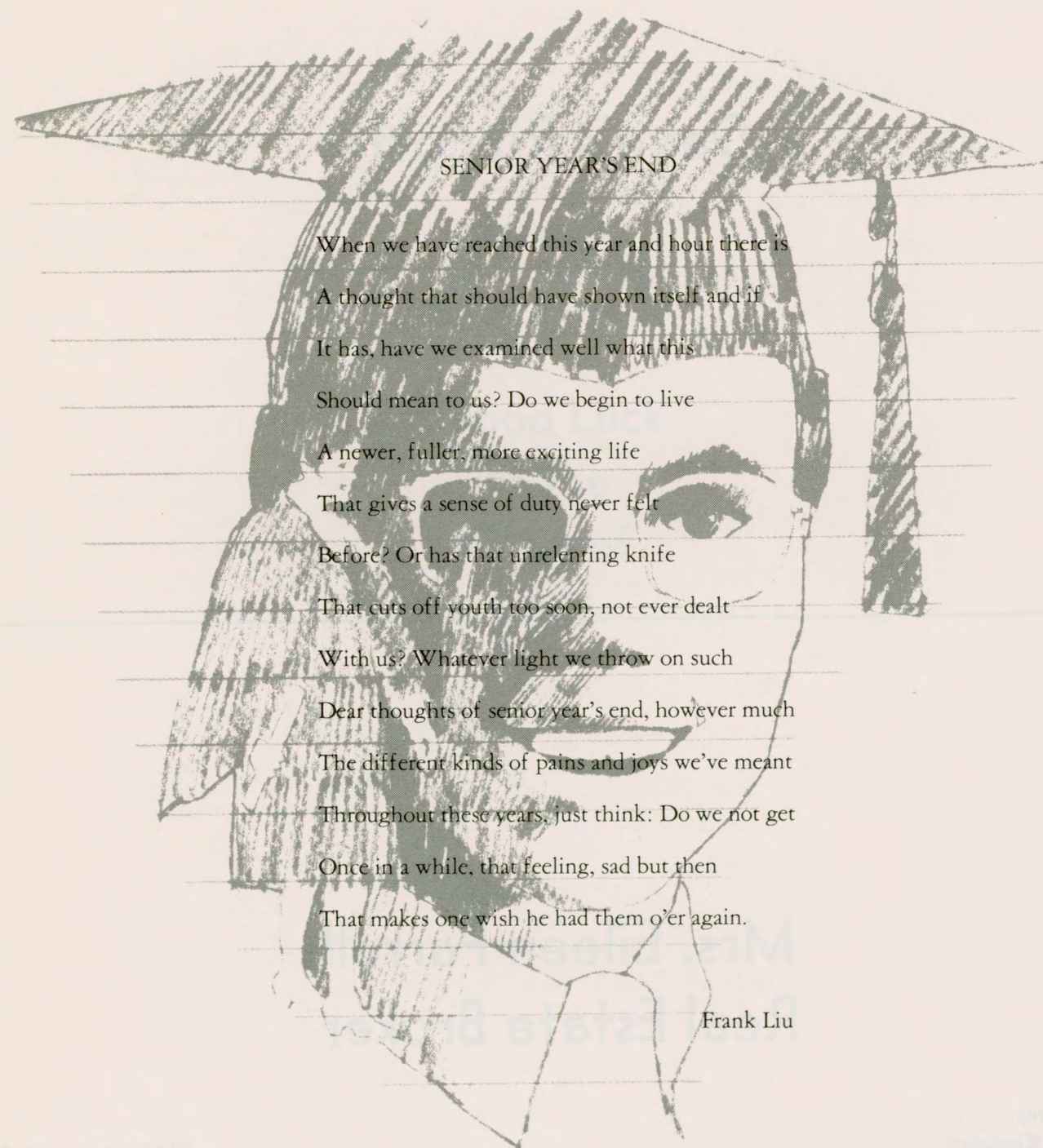

SENIOR YEAR'S END

When we have reached this year and hour there is
A thought that should have shown itself and if
It has, have we examined well what this
Should mean to us? Do we begin to live
A newer, fuller, more exciting life
That gives a sense of duty never felt
Before? Or has that unrelenting knife
That cuts off youth too soon, not ever dealt
With us? Whatever light we throw on such
Dear thoughts of senior year's end, however much
The different kinds of pains and joys we've meant
Throughout these years, just think: Do we not get
Once in a while, that feeling, sad but then
That makes one wish he had them o'er again.

Frank Liu

A Friend



Do we begin to live

When we are all

And we are all

And we are all

And we are all

And we are all

And we are all

And we are all

And we are all

And we are all

And we are all

And we are all

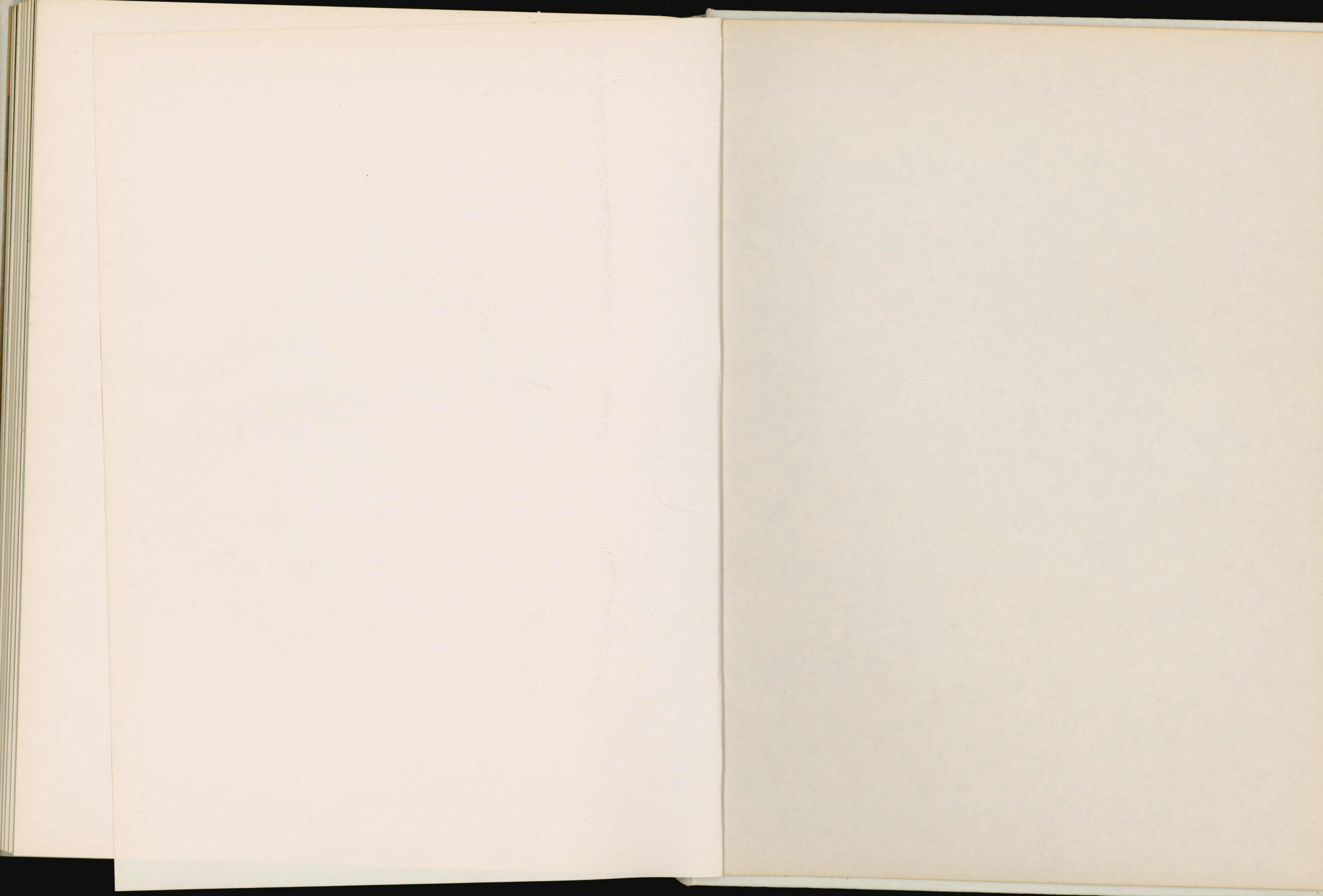

JOHN BOWEN



