

1962

Johnsonian 1962

Johnson & Wales University - Providence

Follow this and additional works at: <https://scholarsarchive.jwu.edu/yearbooks>



Part of the [Higher Education Commons](#)

Repository Citation

Johnson & Wales University - Providence, "Johnsonian 1962" (1962). *Yearbooks*. 11.
<https://scholarsarchive.jwu.edu/yearbooks/11>

This Providence Campus Yearbook is brought to you for free and open access by the University Archives at ScholarsArchive@JWU. It has been accepted for inclusion in Yearbooks by an authorized administrator of ScholarsArchive@JWU. For more information, please contact jcastel@jwu.edu.



JOHNSONIAN '62



THE 1962
JOHNSONIAN

PRESENTED BY THE
1962 GRADUATING
CLASS OF
JOHNSON & WALES

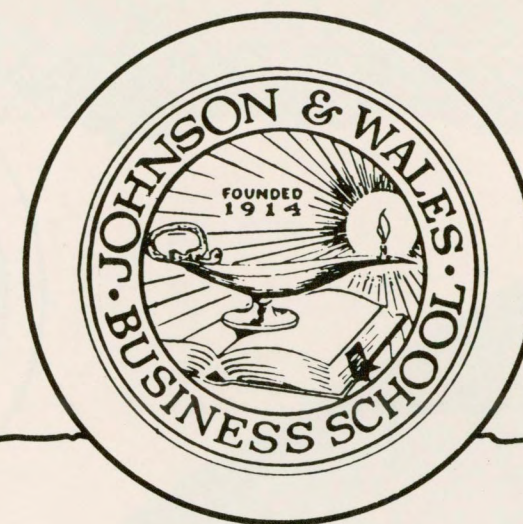

THE 1962 JOHNSONIAN

**PRESENTED BY THE
1962 GRADUATING
CLASS OF
JOHNSON & WALES**

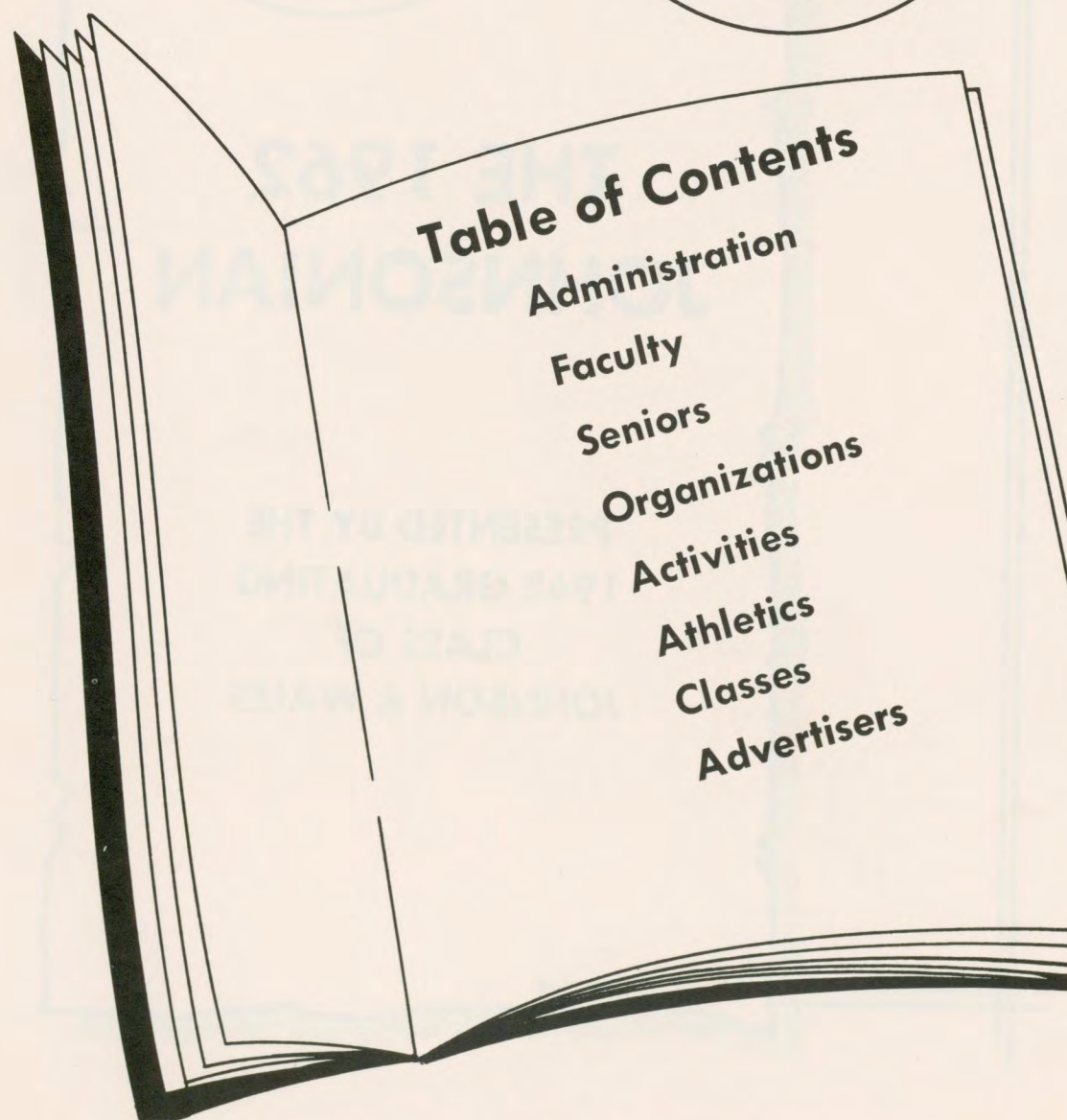
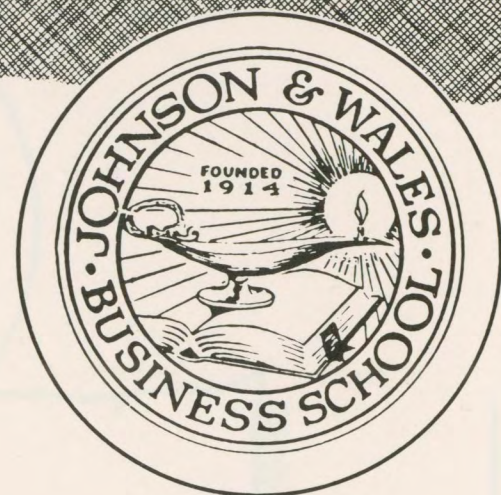

Yearbook Staff

CO-EDITORS

Michaela Cleary
Edith Gagnon
Majorie Medeiros
Rose Pampel
Charlotte A. Storm

BUSINESS MANAGER

Edmund Laclair

SPORTS EDITOR

Larry Egan

COMPOSITION

Michaela Cleary
Charlotte A. Storm
Rose Pampel

PHOTOGRAPHY

Darlene E. Grutter

TYPING

Michaela Cleary
Margaret Desrocher
Majorie Medeiros
Rose Pampel
Charlotte A. Storm

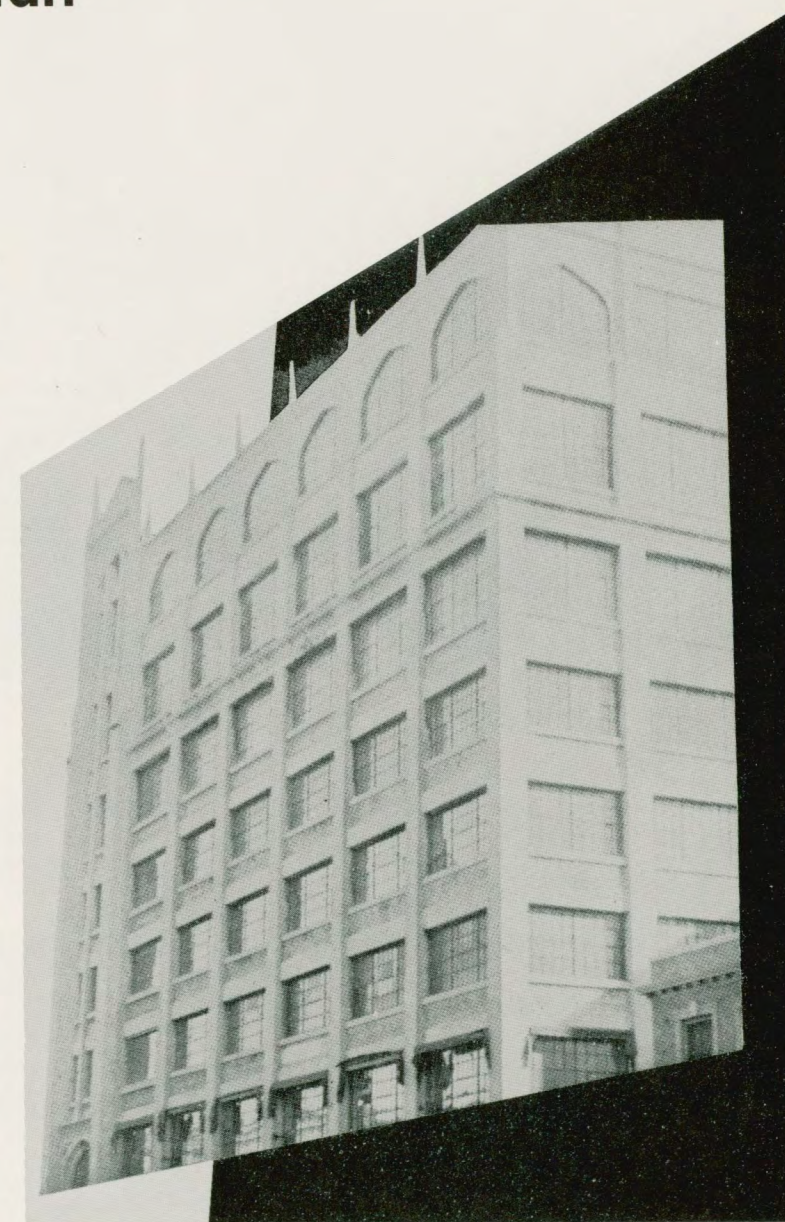



Dedication

We the graduating class of 1962 proudly dedicate the 1962 Johnsonian to Mrs. Joyce A. Dyer, teacher, advisor, and friend who has unselfishly imparted her knowledge and wisdom to us in and out of the classroom.

We wish to extend to you, Mrs. Dyer, our sincere appreciation for your help in making our endeavors at Johnson & Wales enjoyable, successful, and fruitful.

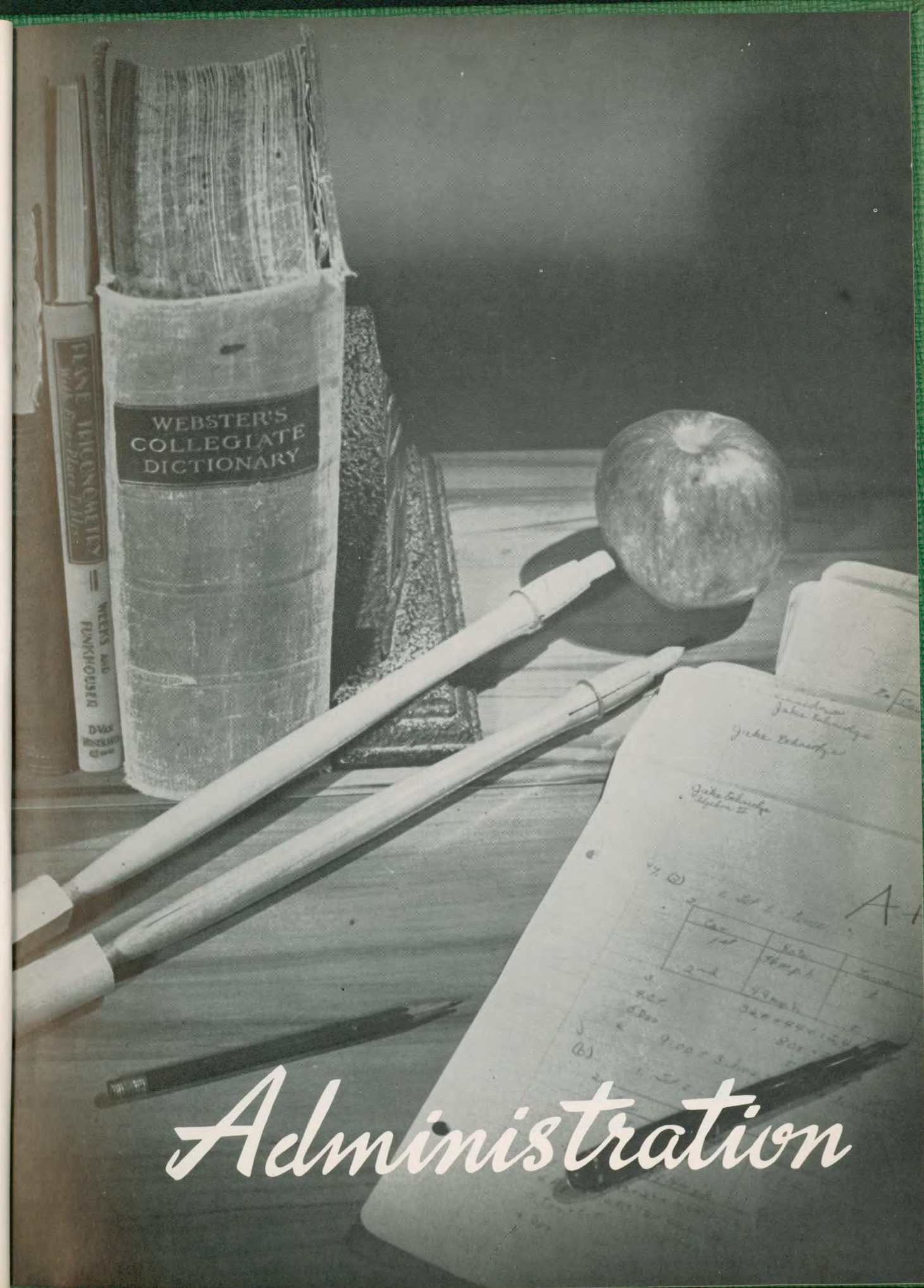

Administration

Co-Directors



MORRIS J. GAEBE

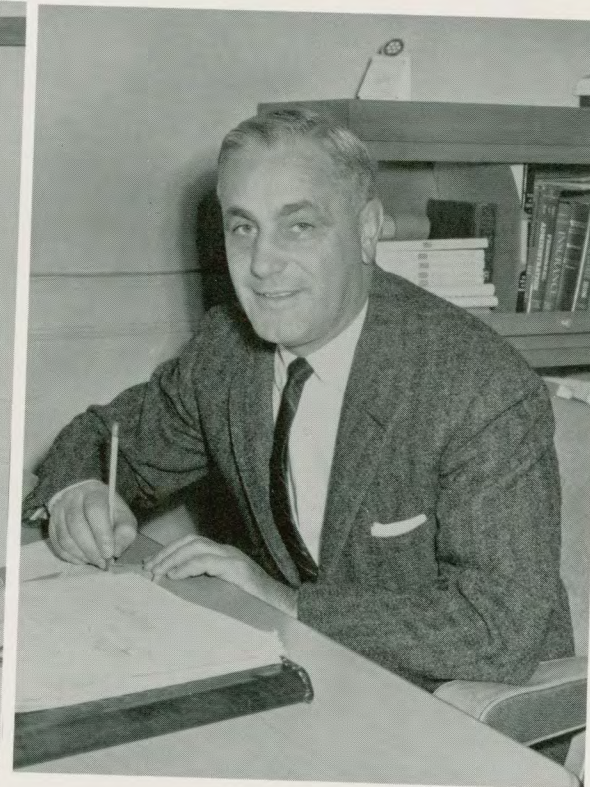

EDWARD P. TRIANGOLO

A Message From the Co-Directors

Each passing year brings another yearbook and another graduating class. The yearbook is a happy memento of friends and experiences during the time spent at Johnson & Wales. The graduation always has a bit of sadness attached. The parting of friends and the end of many good times. May your yearbook serve as a link in continuing your associations with each other and Johnson & Wales Business School.

The knowledge you have acquired, and the skills you have developed, we hope will lead you to a successful and prosperous future. But success in the business world will not necessarily assure you of happiness. It is the human element which determines this. May your yearbook help you to find both success and happiness.



RENA G. TROIANO
Administrative Assistant



ANTHONY L. ZAMBARANO
Dean



JOAN F. METCALFE
Bursar
CHESTER KRAJEWSKI
Accountant

LOUISE BURRILL
Placement Director



BARBARA TILENDER
Receptionist



Faculty

Faculty



IRENE AMARAL
B. S. in Bus. Ed., Bryant
College, Instructor.

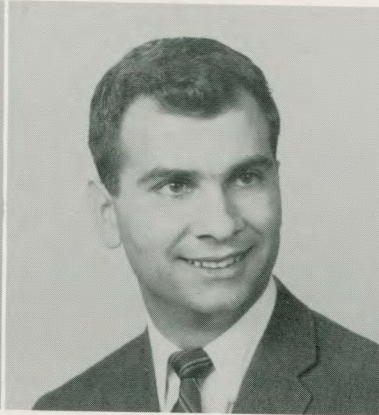

LEON BOGHOSSIAN
M. B. A., Northeastern Uni-
versity, Instructor.



EMILIO L. CAPOMACCHIO
M. Ed., University of Rome,
Instructor.



JOYCE A. DYER
B. S. in Bus. Ed., Bryant
College, Instructor.



STANLEY JAKOBIAK
B. S. in Bus. Ed., Bryant
College, Instructor.

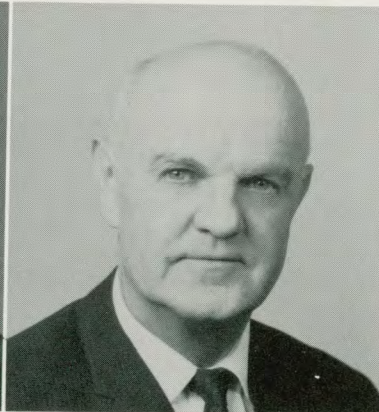

JOHN P. RUSSELL
Ed. M., Boston University,
Instructor.



PEARL SHEIN
B. S. in Bus. Ed., Boston Uni-
versity, Instructor.



BERTHA M. STURTEVANT
Boston University, University
of New Hampshire, Instructor.



AGNES VICK
Nancy Taylor Charm School,
Instructor.





VIRGINIA ACHILLE
165 Bristol Avenue
Pawtucket, Rhode Island
Court Reporting

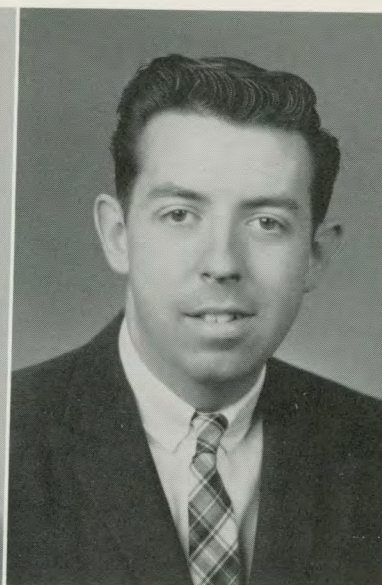

ROBERT ALLEN
102 High Street
Wakefield, Rhode Island
Business Administration
Fraternity, United Fund,
Social Committee, Band.



MARIANNE AUGUSTINE
34 Anthony Street
Anthony, Rhode Island
Stenographic
Sorority, Yearbook Staff.



SUSAN BERNIER
44 Cambridge Street
Fall River, Massachusetts
Secretarial
Sorority, Student Council.

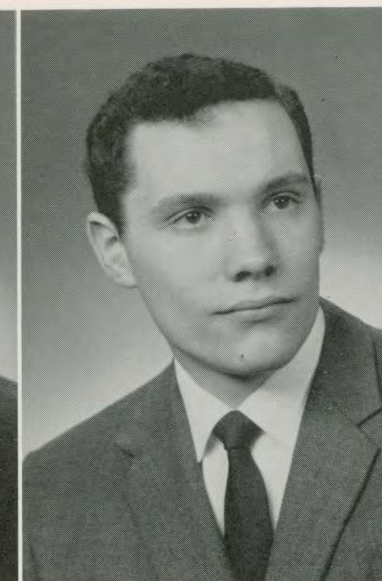

ARTHUR BOURBON
241 Ohio Avenue
Providence, Rhode Island
Business Administration

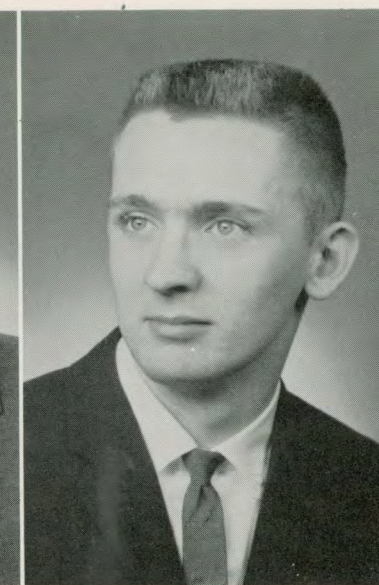

ROBERT BRENNAN
6 Eldredge Avenue
East Greenwich, Rhode Island
Accounting and Management
Dramatics, Bowling Club.



MICHAEL BARBARIA
70 Thomas Street
Woonsocket, Rhode Island
Business Administration



BRENTON BAZARSKY
246 Lenox Avenue
Providence, Rhode Island
Business Administration

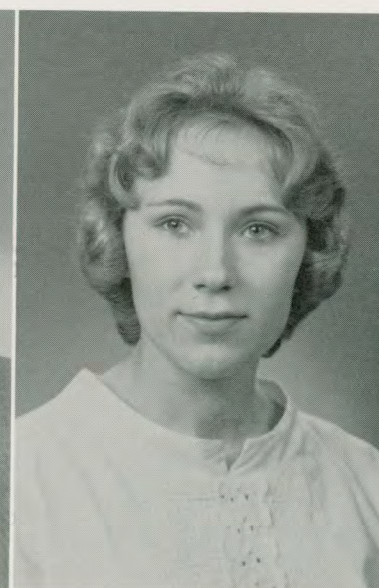

PAULA BELLAVANCE
60 Starr Lane
Attleboro, Massachusetts
Court Reporting
Sorority, United Fund, Bowl-
ing.



MARGARET CHOINIERE
69 Ward Avenue
Westerly, Rhode Island
Clerical Bookkeeping
Social Committee.



MARGARET CONLON
200 Indiana Avenue
Providence, Rhode Island
Secretarial
Sorority, Social Committee,
United Fund.



FRANK CROWLEY
200 Cross Street
Central Falls, Rhode Island
Accounting
Band, Bowling, Student Coun-
cil.



ELAINE CAMBIO
54 Hereford Street
Providence, Rhode Island
Secretarial



BRENDA CAMERA
67 East Briggs Road
Westport, Massachusetts
Executive Secretarial
Sorority, Social Committee.



JANET CHERMS
152 Jefferson Street
Warwick, Rhode Island
Clerical Bookkeeping



MICHAELA CLEARY
134 Laura Street
Providence, Rhode Island
Clerical Bookkeeping
Sorority, Social Committee,
Yearbook Staff, Student
Council.



LINDA CRABTREE
37 Kingswood Road
Bristol, Rhode Island
Stenographic



CAROLYN CUNHA
256 Wickenden Street
Providence, Rhode Island
Secretarial
Dramatics Club.



ANTHONY D'ERRICO
283 Massasoit Avenue
East Providence, Rhode Island
Accounting and Business
Administration
Fraternity, Softball, United
Fund, Bowling, Student Coun-
cil.

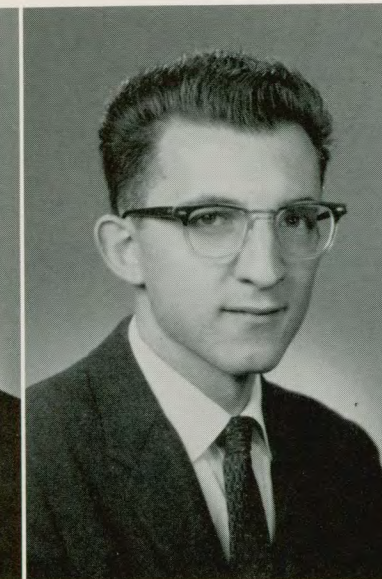

RAYMOND DISANTO
483 George Waterman Road
Johnston, Rhode Island
Accounting

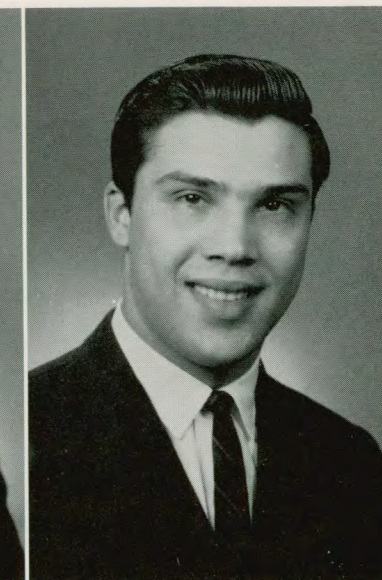

PETER DESIMONE
29 Cherry Hill Road
Johnston, Rhode Island
Business Administration
Fraternity, United Fund,
Student Council.



EMILIO DITROIA
328 Hillard Avenue
Warwick, Rhode Island
Accounting
Band.

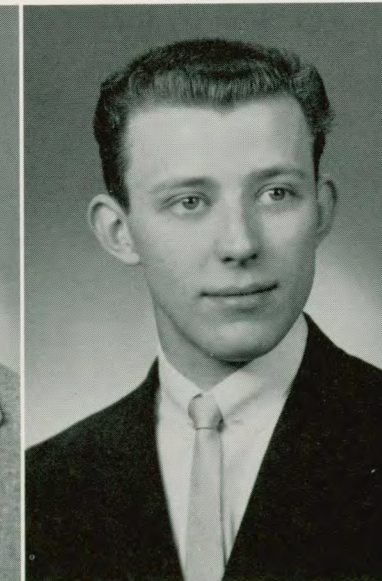

DAVID L. DUBUC
108 Magill Street
Pawtucket, Rhode Island
Business Administration
Bowling

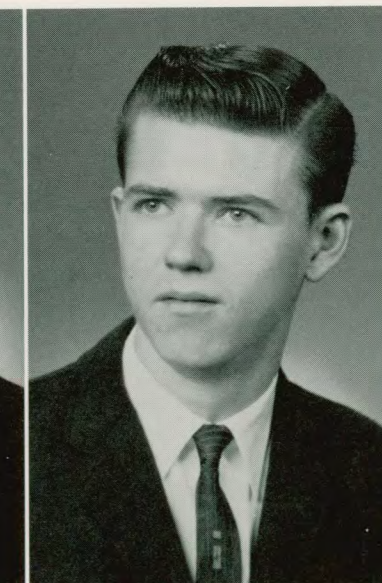

LAWRENCE EGAN
11 Branch Road
Warwick, Rhode Island
Accounting and Business
Administration
Fraternity, Bowling, Year-
book Staff, Newspaper, United
Fund.



PAUL FLAMAND
25 Lillian Avenue
Rumford, Rhode Island
Business Administration
Social Committee, United
Fund, Yearbook Staff, Student
Council.



CHARLENE FORREST
2657 East Main Road
Portsmouth, Rhode Island
Stenographic

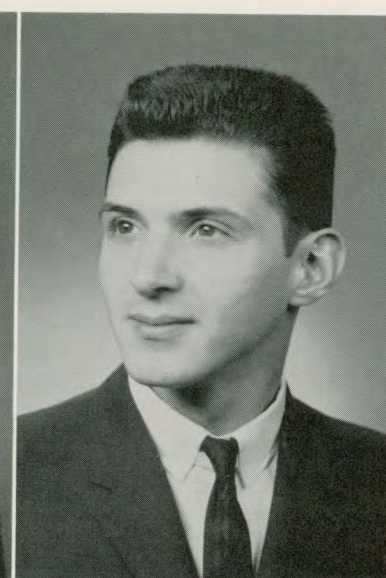

ROLAND J. FORTIN
59 Earlham Way
Warwick, Rhode Island
Business Administration
Bowling.



JOANNE GENDRON
262 Ames Street
Fall River, Massachusetts
Secretarial
Sorority.

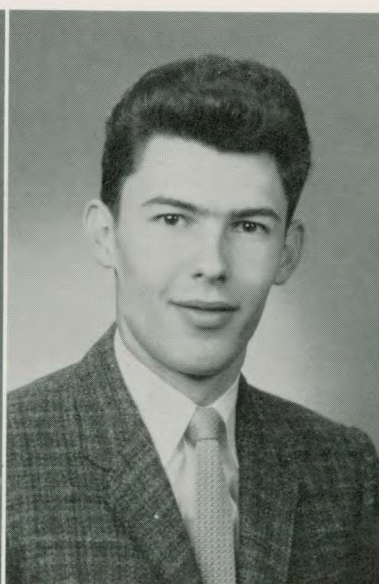

EUGENE GOSSELIN
237 Sayles Hill Road
North Smithfield, Rhode Island
Accounting



RAYMOND GRADY
11 Prospect Street
West Barrington, Rhode Island
Accounting
Basketball

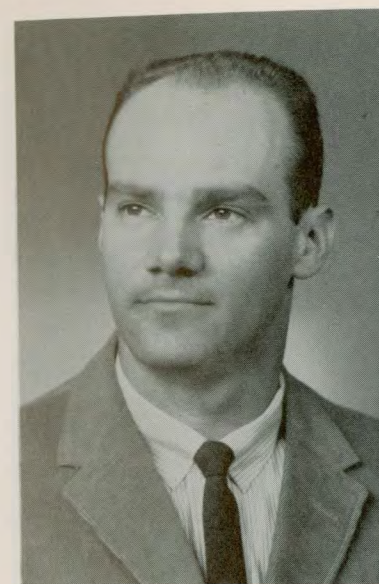

E. ROBERT GRENIER
188 Waverly Street
Providence, Rhode Island
Business Administration



KATHLEEN HAMBLY
48 Alsada Road
Swansea, Massachusetts
Secretarial
Sorority.

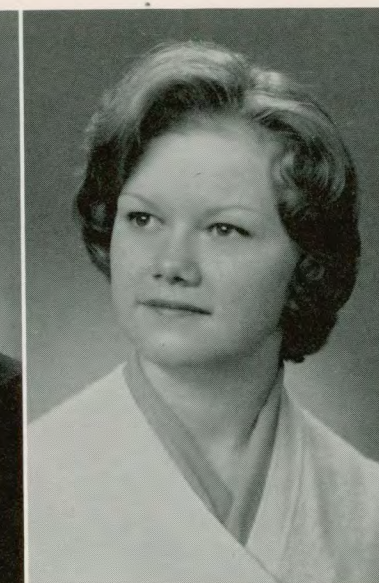

MARCIA HANSON
26 North Avenue
Attleboro Falls, Massachusetts
Secretarial



NATALIE HILL
Alton, Rhode Island
Secretarial



JOYCE HOLLAND
22 Sping Street
Peace Dale, Rhode Island
Secretarial
Social Committee, Sorority.



LINDA HOLLAND
22 Sping Street
Peace Dale, Rhode Island
Secretarial
Social Committee



PATRICIA LAMB
9 Grove Avenue
Westerly, Rhode Island
Secretarial
Social Committee, United
Fund.



PAUL LYNCH
136 Johnson Street
Providence, Rhode Island
Accounting



ANTHONY MACARUSO, JR.
67 Andem Street
Providence, Rhode Island
Accounting



MARJORIE MEDEIROS
34 Central Avenue
Warren, Rhode Island
Stenographic
Yearbook Staff.



MARGARET MELLO
140 Bay View Avenue
Bristol, Rhode Island
Secretarial
Sorority, Bowling, Social
Committee.



LAURA MIRANDA
100 Abbott Street
Pawtucket, Rhode Island
Secretarial
Sorority, Social Committee.



MARILYN MARSHALL
105 Mt. View Drive
Cranston, Rhode Island
Stenographic



MAUREEN MAUDSLEY
14 Hillside Avenue
Barrington, Rhode Island
Secretarial
Bowling, Social Committee,
Sorority, United Fund.



CAROL MCGEE
644 Towne Street
North Attleboro, Massachusetts
Secretarial



BARRY MORGAN
52 Bluff Road
Barrington, Rhode Island
Business Administration
Student Council.

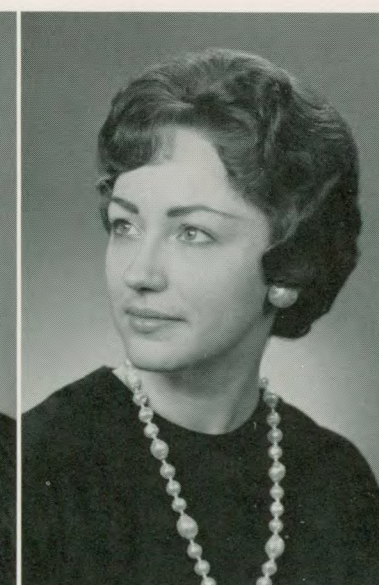

ANNETTE MORISSETTE
710 Lonsdale Avenue
Central Falls, Massachusetts
Accounting



ELAINE NARKIEVIEH
948 Pontiac Avenue
Cranston, Rhode Island
Stenographic



CONNIE NORATO
58 Biltmore Avenue
Providence, Rhode Island
Secretarial
Social Committee.



MARGARET NORTH
184 Prospect Avenue
North Kingston
Secretarial

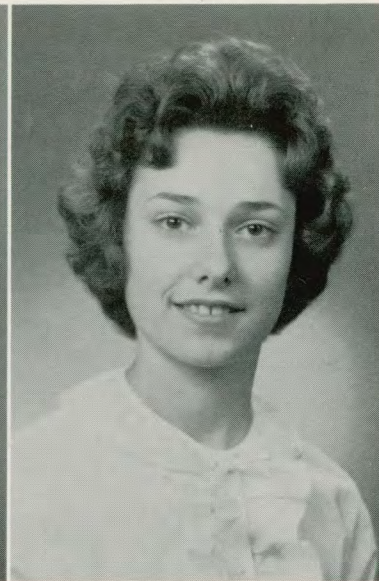

PAULINE PARENTEAU
29 1/2 Pleasant Street
West Warwick, Rhode Island
Stenographic



NANCY PAYNE
31 Pennsylvania Avenue
West Warwick, Rhode Island
Clerical Bookkeeping
Social Committee.

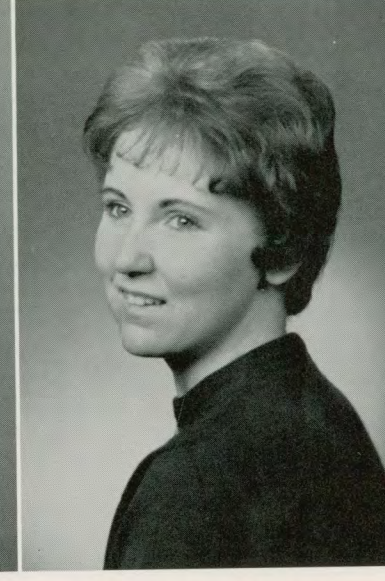

ANN MARIE PENEULT
85 Anthony Avenue
Swansea, Massachusetts
Secretarial
Sorority.

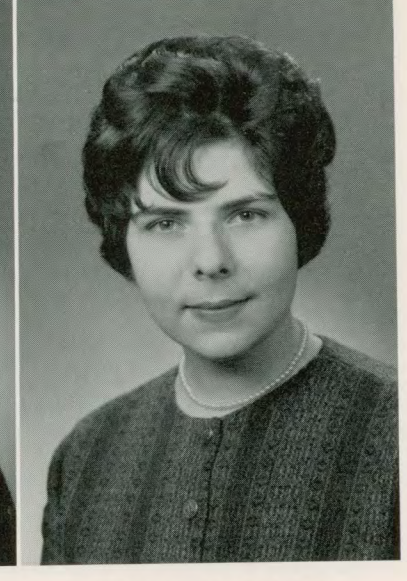

FLORINDA PICCHIONE
23 Welfare Avenue
Warwick, Rhode Island
Secretarial
Sorority.

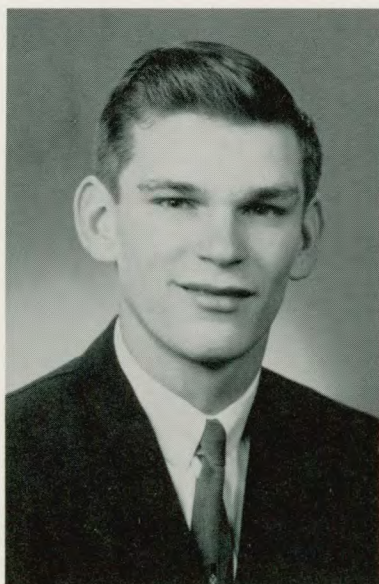

WARREN PATTON
117 James Street
East Providence
Business Administration
Fraternity, Social Committee.



BRENDA PAULISON
21 Pearl Street
Manville, Rhode Island
Clerical Bookkeeping.



MEDDY PAYETTE
27 Grover Street
Centerdale, Rhode Island
Accounting
Fraternity.



BEVERLY PICKERING
6 King Philip Avenue
Barrington, Rhode Island
Secretarial



FRANCIS J. PICKETT
109 Dean Avenue
Centerdale, Rhode Island
Business Administration
Fraternity, Student Council.

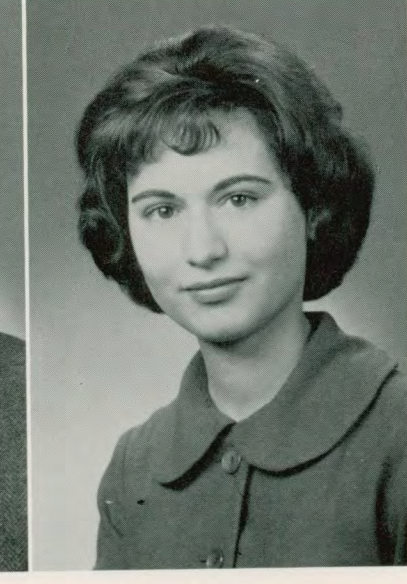

ELAINE POLI
297 Columbus Avenue
Pawtucket, Rhode Island
Accounting



GAIL RIBEIRO
18 Newell Court
Coventry, Rhode Island
Secretarial

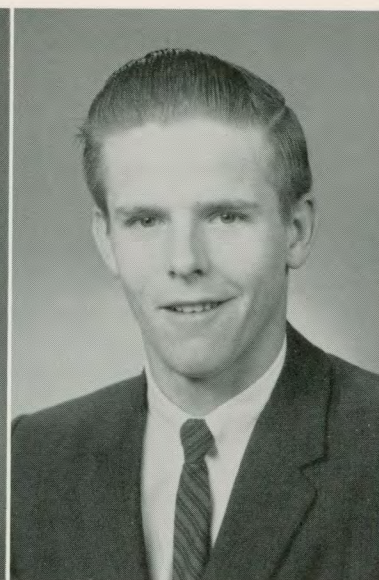

WILLIAM J. ROBERTSON
33 Wasaga Road
Pawtucket, Rhode Island
Accounting



RICHARD RUZZO
5 Agnes Street
West Warwick, Rhode Island
Accounting

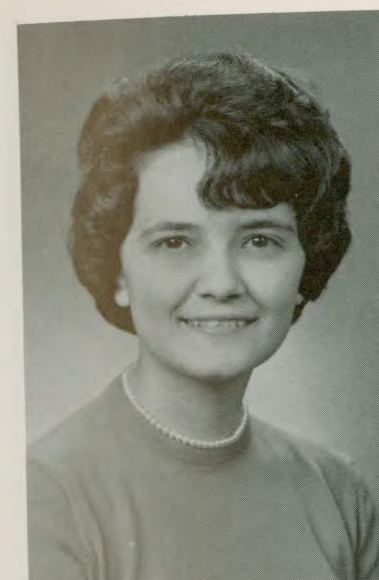

JANET SOUZA
29 Fleming Avenue
East Providence, Rhode Island
Secretarial



ELIZABETH SPAZIANO
60 Dora Street
Providence, Rhode Island
Executive Secretarial
Sorority, Social Committee.

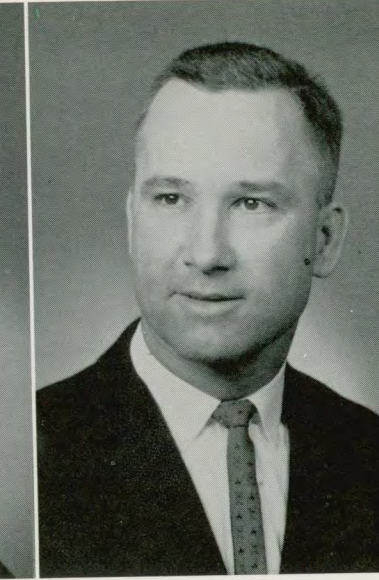

JOHN SPECKHALS
103 Lepes Road
Somerset, Massachusetts

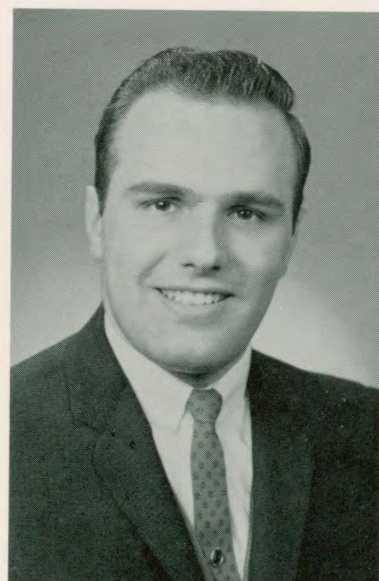

SALVATORE SANTILLI
43 Alicant Street
Providence, Rhode Island
Accounting
Basketball.

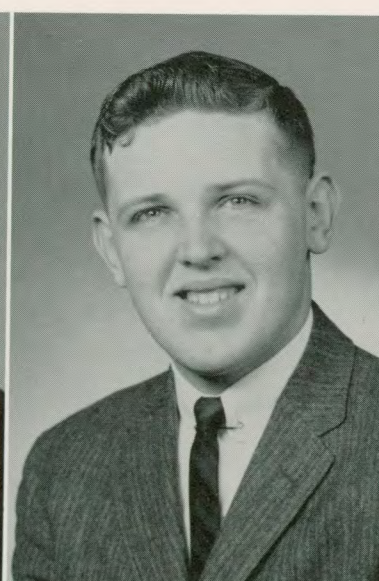

ROBERT SCALLIN
33 Harrison Street
Cumberland, Rhode Island
Business Administration

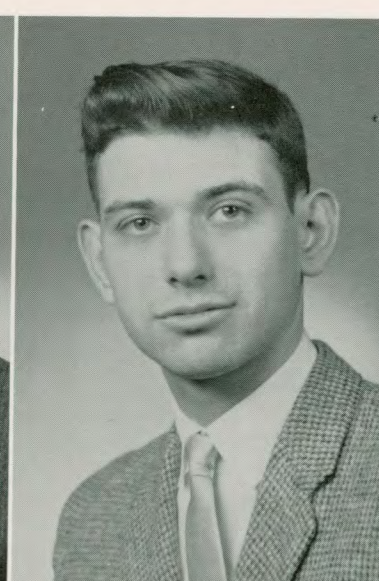

RICHARD SHOLES
310 Norwood Avenue
Cranston, Rhode Island
Business Administration



CHARLOTTE ALICE STORM
740 Veterans Memorial Parkway
East Providence, Rhode Island
Secretarial
Dramatics Club, Yearbook
Staff, Student Council.



ELAINE SYINTSAKOS
241 Federal Street
Providence, Rhode Island
Accounting and Management

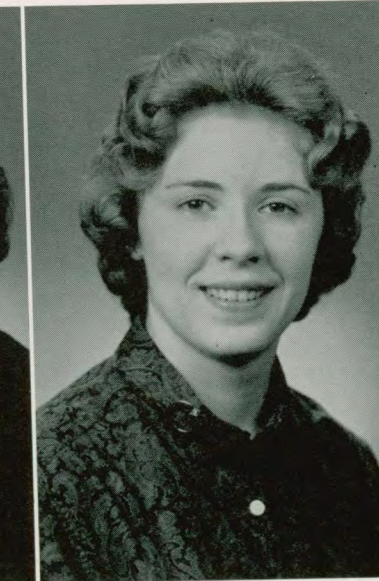

CYNTHIA SYLVESTRE
219 Juniper St.
East Providence, Rhode Island
Clerical Bookkeeping
Bookkeeping.

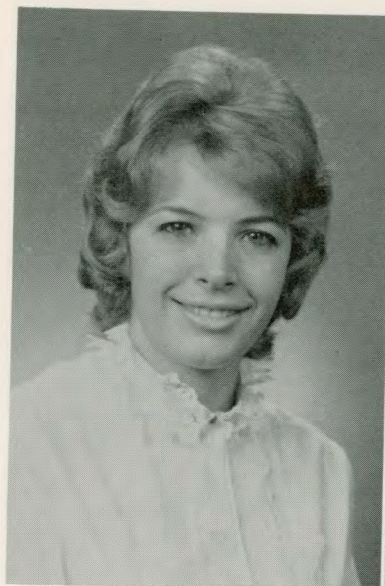

DIANE TESSIER
371 South Main Street
South Bellingham,
Massachusetts
Secretarial

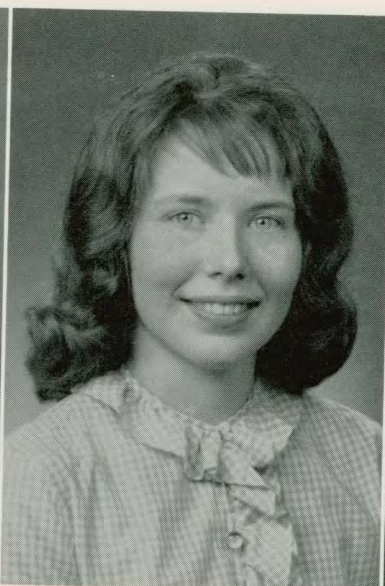

CAROLE THOMPSON
82 Hillside Avenue
Somerset, Massachusetts
Secretarial



MARLENE TOBER
176 Van Buren Street
Warwick, Rhode Island
Stenographic



DONALD VARIEUR
58 Laval Street
Woonsocket, Rhode Island
Business Administration

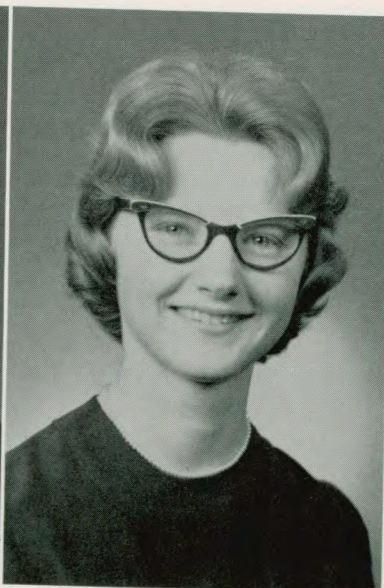

GAIL VAUGHN
15 Broadmoor Road
Cranston, Rhode Island
Clerical Bookkeeping
Dramatics Club.

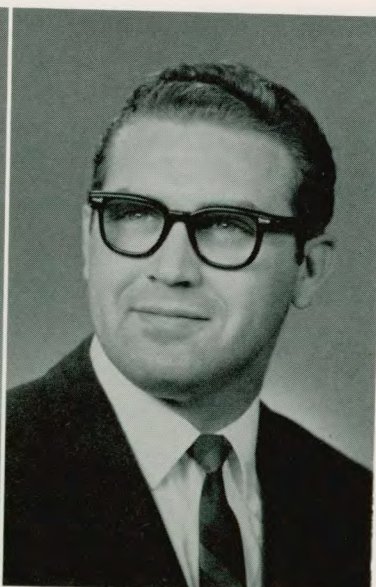

FRANK VESSELLA
22 Grove Street
Providence, Rhode Island
Business Administration
Fraternity, United Fund.



LORNA WAINWRIGHT
Box 200, Taunton Avenue
Westerly, Rhode Island
Secretarial
Social Committee, United
Fund.



ANNE WHITE
6 Enos Circle
Cranston, Rhode Island
Secretarial
Newspaper.



FRANCIS J. WIELOCK
43 Thayer Street
Providence, Rhode Island
Business Administration



JUDITH WILSON
12 Old Post Road
Old Saybrook, Connecticut
Court Reporting



BERNICE CONSIGLIO
5 Mountain Street
Providence, Rhode Island
Court Reporting
Dramatics Club.

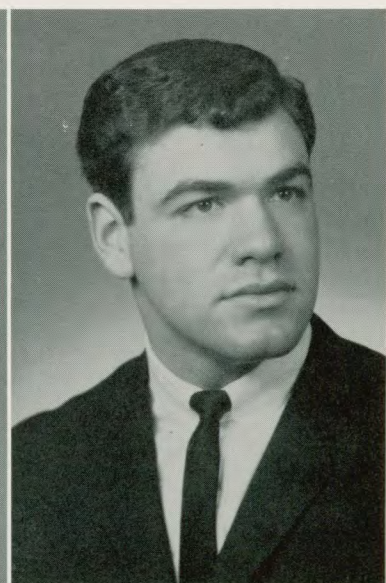

ROBERT MONTECALVO
105 Rushmore Avenue
Providence, Rhode Island
Secretarial

Graduates for Whom Pictures Are Not Available

ANDREOZZI, ROBERT

GUZEIKA, PEGGY

ARSENAULT, SANDRA

MIGLIORI, MARY

BETLEY, DOROTHY

NIEMI, LARRY

BREAULT, EDWARD

PISCIONE, JOSEPH

CANIFF, JOHN

PAMPEL, ROSE MARIE

CHILIAN, PAUL

SCUNGIO, MARIE ANNE

CLIFFORD, MAUREEN

VENTURA, RONALD

DI FRANCO, RALPH

VIRTANEN, CAROLINE

FERRIA, SANDRA

WEST, SANDRA

FEELEY, GLORIA

WOZNY, FLORENCE

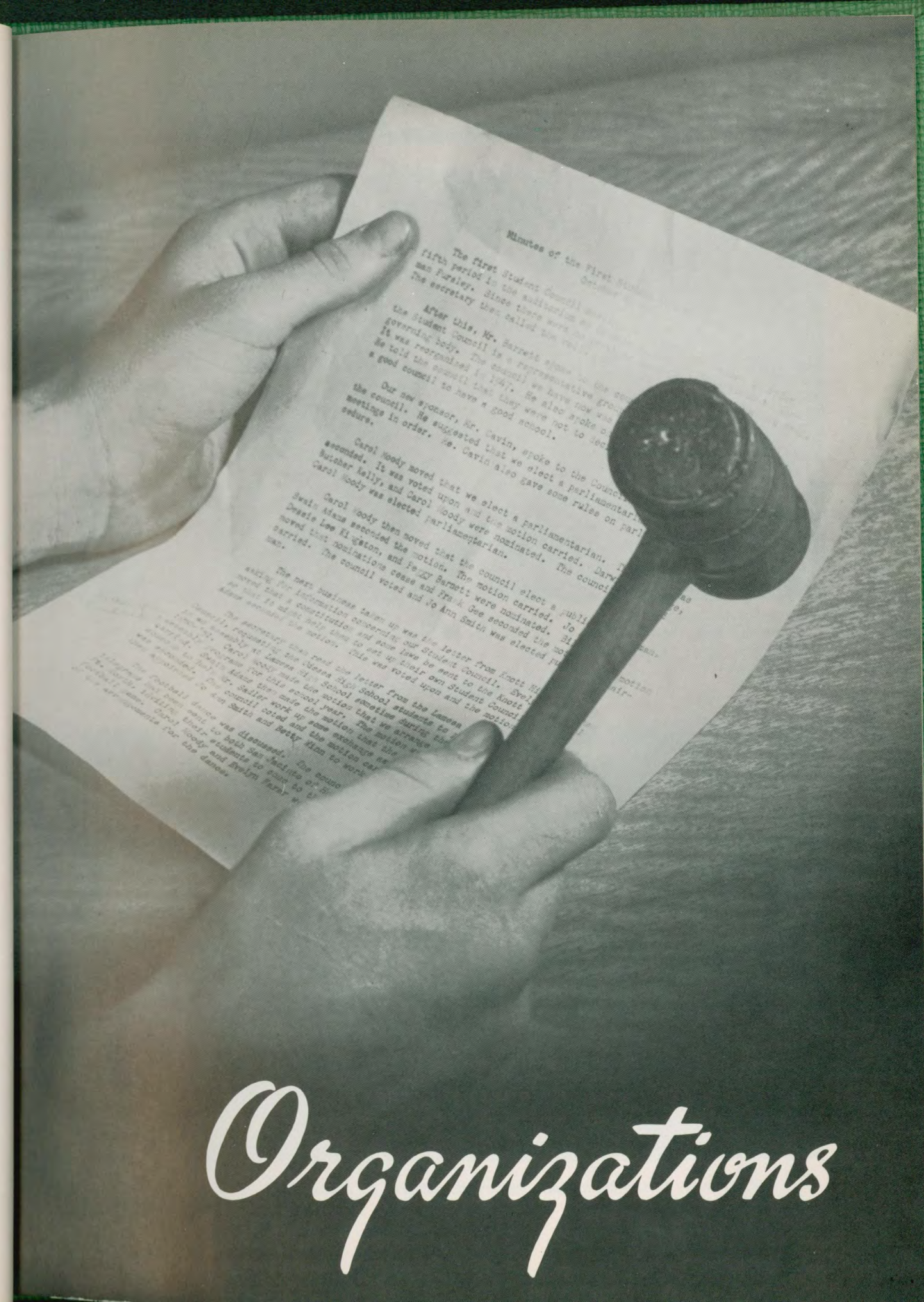

Organizations

Yearbook Staff



FRONT ROW, Left to Right: E. Laclair, M. Medeiros, Mr. Russell, Advisor. SECOND ROW, Left to Right: M. Cleary, C. Storm, L. Egan, E. Gagnon, R. Pampel.

Newspaper Staff



FRONT ROW, Left to Right: Mrs. Sturtevant, Advisor; K. Downs, Miss Amaral, Advisor. SECOND ROW, Left to Right: D. Ianozzi, M. Migliori, J. Fagan.

Alpha Phi Kappa Sorority Officers



FRONT ROW, Left to Right: M. Mariscal, Secretary; P. Bellavance, President; F. Picchione, Vice-President. SECOND ROW, Left to Right: S. Bernier, Treasurer; K. Downs, Corresponding Secretary; E. Spaziano, Historian.

Alpha Phi Kappa Sorority



FRONT ROW, Left to Right: Mrs. Dyer, Advisor; K. Downs, M. Mariscal, E. Spaziano, P. Bellavance, S. Bernier, F. Picchione, C. Stenning, B. Camara. SECOND ROW, Left to Right: L. Mansi, B. Smith, R. Sepe, M. Scungio, M. Mello, C. Silvio, K. Lee, D. Taraska, M. Migliori, M. Cleary, S. Harrington. THIRD ROW, Left to Right: J. Gendron, J. Machado, A. Pineault, D. Mele, P. Notarianni, E. Gagnon, K. Hambly, K. Foley, D. Gelinas, L. Miranda, C. Carrier.

Fraternity



FIRST ROW: J. Finnegan, J. Piscione, C. Krajewski, A. D'Errico, L. Egan, P. DePaola, R. Laferriere. SECOND ROW: F. Pickett, V. Lombardi, F. Vessella, T. Piatek, Mr. Capomacchio, R. Taczko, A. Alaria, D. Constance, W. Patton, D. Ross.

Fraternity Officers



FIRST ROW: W. Patton, J. Finnegan, V. Lombardi, Mr. Capomacchio, A. D'Errico, A. Alarie, P. DePaola. SECOND ROW: F. Pickett, V. Lombardi, D. Ross, C. Krajewski.

Dramatics Club



FIRST ROW: D. Grutter, M. Mariscal, J. Tamborrini, J. Roberts, C. Storm, D. Iannozzi, E. Syintsakos, G. Vaughn, J. Gendron. SECOND ROW: P. Bellavance, K. Lee, V. Finnegan, J. Rollins, A. Lucca, Mr. Capomacchio, A. Kilborn, D. Turner, A. White, N. Greck, S. Bernier. THIRD ROW: W. DePaola, J. Piscione, F. Vessella, R. Brennan.

Dramatics Club Officers



Left to Right: D. Iannozzi, Treasurer; L. Boghossian, Advisor, Production Manager; E. L. Capomacchio, Advisor, Director; Ann Kilborn.



Activities

United Fund Project



FIRST ROW: P. Flamand, L. Egan, R. Toczko, D. Constance, J. Rollins, Mr. Jakobiak, Advisor; S. Smith, C. Cobbs, J. Finnegan, D. Ross. SECOND ROW: R. Carlsen, T. Scarpellino, E. Laclair, R. Laferriere, F. Pickett, J. Piscione, W. DePaola, G. Decoteaux.



SNAPS

Social Committee



FIRST ROW: M. Desrochers, L. Mansi, K. Lee, Mrs. Dyer, Advisor; R. Allen, P. Flamand, Mrs. Shein, S. Burnier, C. Tabor, J. Gendren. SECOND ROW: G. Cournoyer, M. Cleary, L. Wainwright, E. Spaziano, E. Gagnon, P. Notarianni, P. Conlon, J. Tabor, M. Mello. THIRD ROW: R. Kaloostian, E. Kelliher, R. Carlsen, J. Piscione, E. Laclair.

Christmas Dance Committee



FIRST ROW: K. Lee, Mrs. Dyer, R. Allen, P. Flamand, Mrs. Shein, E. Spaziano. SECOND ROW: E. Laclair, D. Wainwright, R. Carlsen.



Our Queen
— Diane —



The Christmas Ball



Queen Diane and Her Court



Diane and Escort

The Queen of the May Frolic

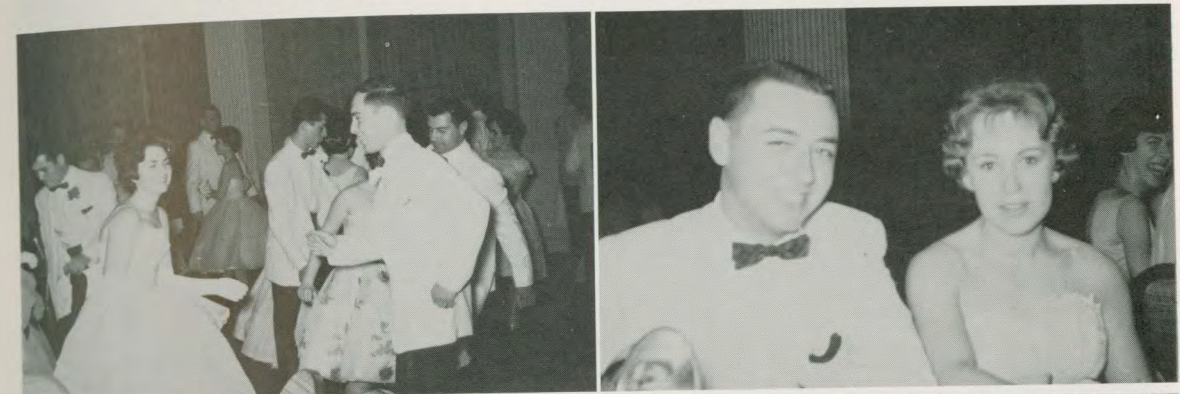

THE QUEEN, CAROLYN SEIDEL, AND HER COURT: Paula Bellavance, Karen Foley, Maria Marescal, and Paula Notarianni - Former Queen, Linda Holland and Escorts are in the background.



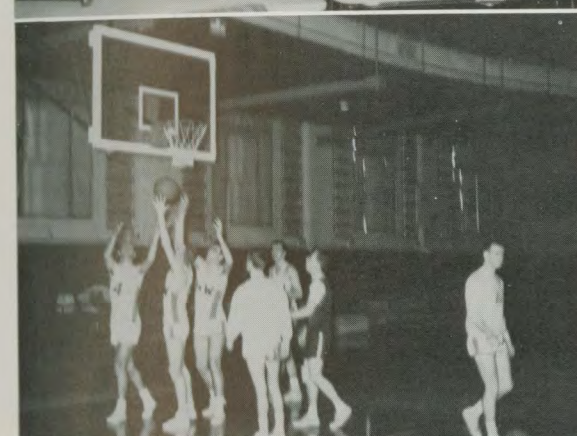

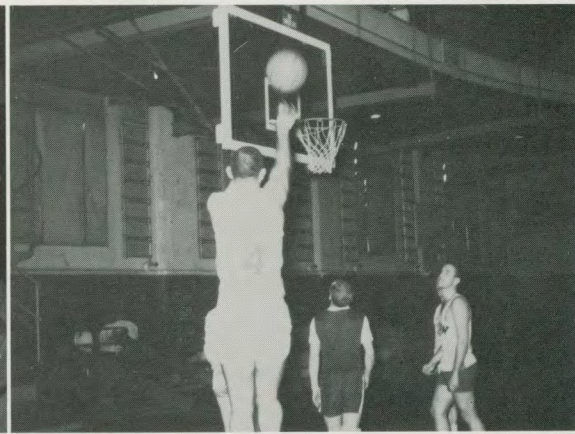

Rhode Island Invitational Business Skills Meet





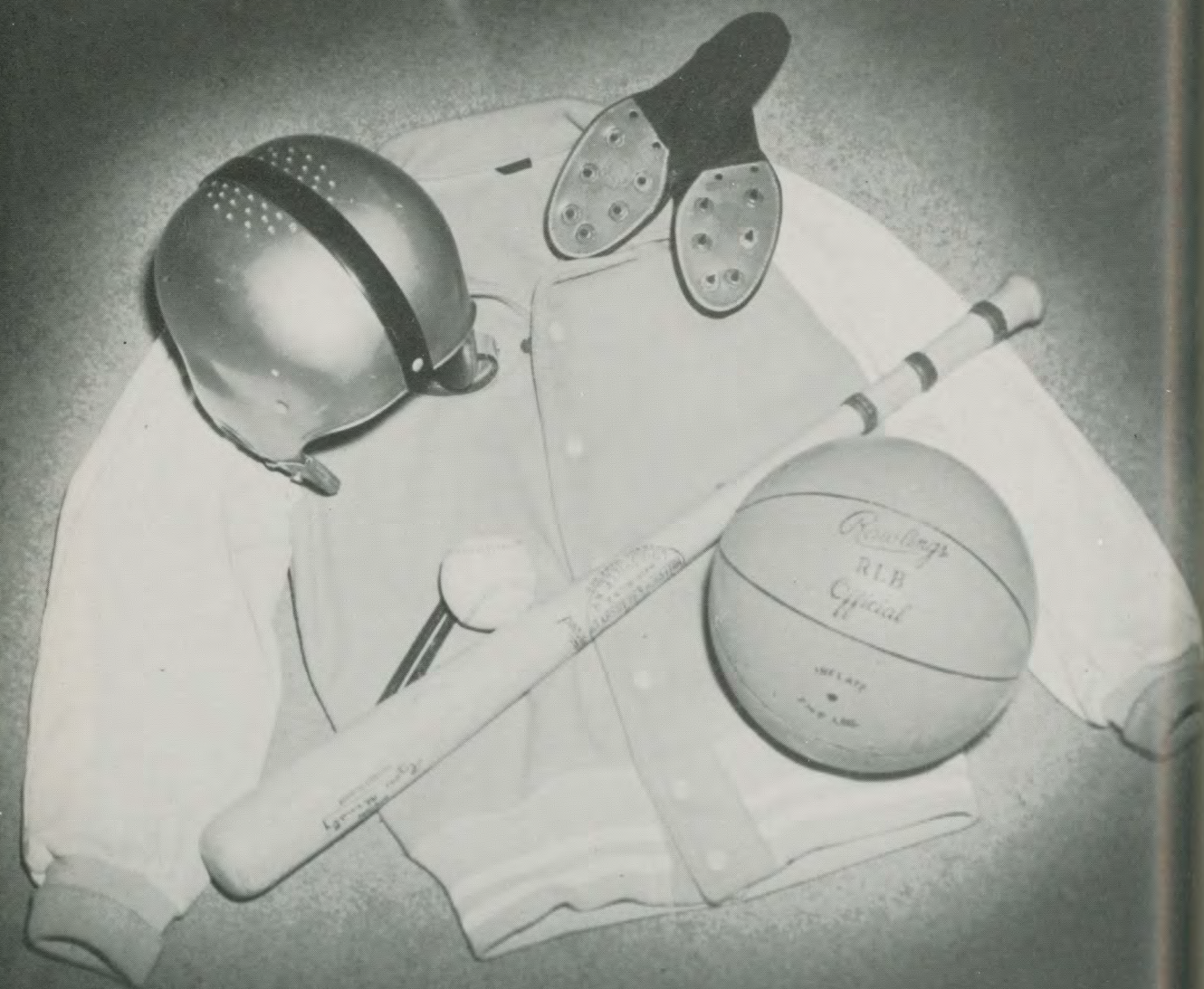

Athletics

Basketball

FIRST ROW: F. Vessella, D. Constances, J. Borek, R. Johnson, R. Grady. SECOND ROW: Mr. Boghossian, C. Cobbs, B. McClean, R. Fortin, E. Matarese, R. Toczko, Mr. Capomacchio.

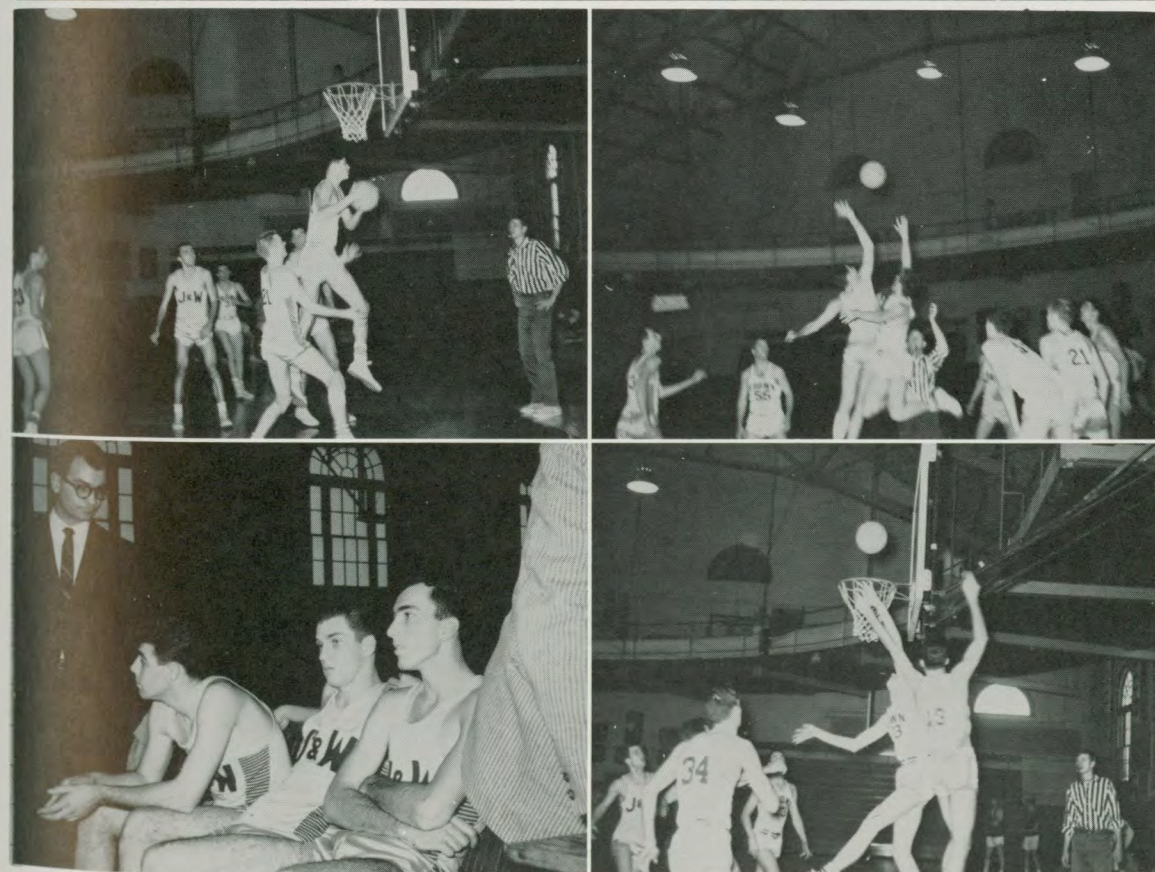

Snap
47

Football and Baseball



CHEERLEADERS: B. Camara, E. Faziano, P. Bellavance. FRONT ROW: A. D'Errico, F. Vesella, J. Piscione, R. Johnson, D. Varieur, E. Laclair. SECOND ROW: Mr. Boghossian, E. Grenier, G. Cournoyer, L. Egan, D. Constance, J. Borek, E. Kelliher, R. LaFerriere. THIRD ROW: C. Cobbs, R. Fortin, E. Matarese, R. Toczko, B. McClean, R. Grady, B. Burns, A. Lucca.

Bowling



FIRST ROW: L. Mansi, P. Notorianni, P. Bellavance, L. Egan, Mr. Boghossian, R. LaFerriere, M. Desrochers, E. Kelliher, J. Finnigen, W. DePaola. SECOND ROW: D. Dubue, R. Fortin, J. Rollins, W. Massey, R. Kalostian, E. Laclair, F. Pickett, J. Piscione, D. Grutter, M. Mello, A. D'Errico, A. Alarie.



Classes

Library



Lounge



Charm MRS. VICK



'Tween Classes



Accounting I MR. JAKOBIAK



Public Speaking MR. CAPOMACCHIO



Typewriting MISS AMARAL



Typewriting MRS. SHEIN



Accounting

MRS. DYER



Logic

MR. RUSSELL



Speedwriting

MRS. STURTEVANT



English

MRS. SHEIN



English

MR. BOGHOSSIAN



Switchboard

MRS. STURTEVANT

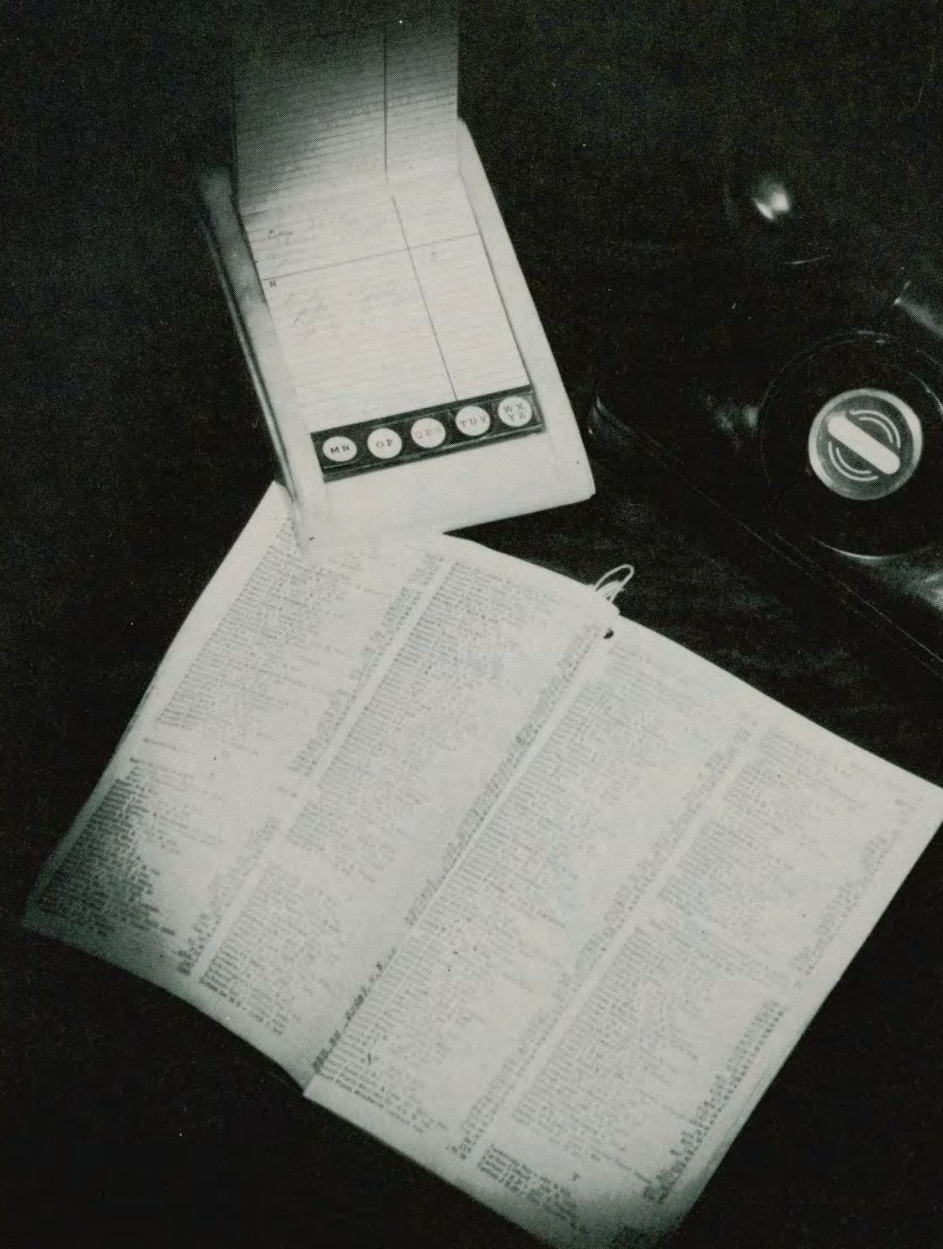

Advertisers

Shepard

OPEN THIS BOOK IN 1999

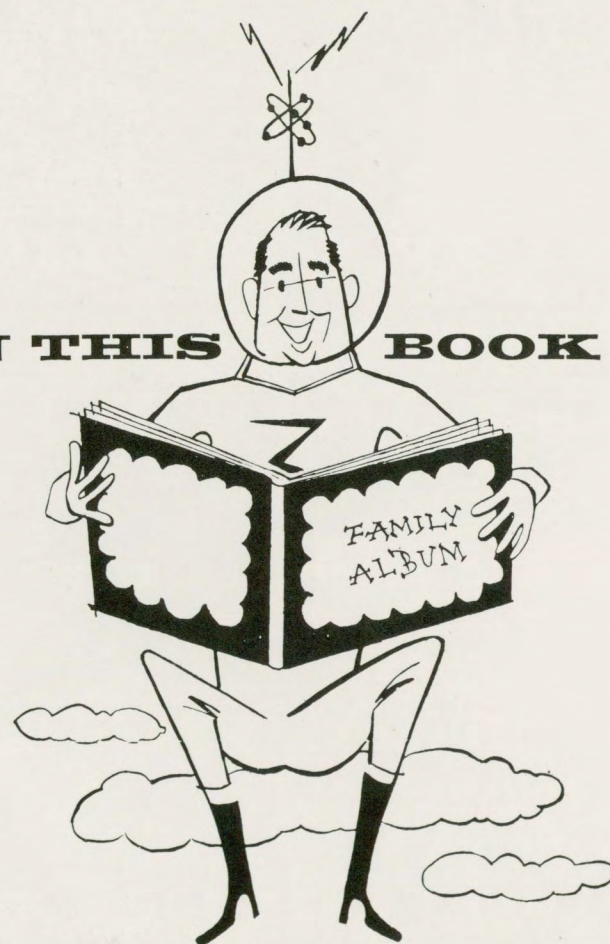

...and won't it be your photograph that you and your grandchildren look for first?

That's a lot of looking ahead, but it illustrates the permanence... the interest... of a fine photograph. Fine photographs of you are our concern... a photograph you will proudly give as a personal present... a photograph you will look back on happily years from now.

We hope that when you want a fine photograph taken again, you entrust it to us - your official school photographer.

PHOTO REFLEX STUDIO

3rd Floor

ACTION PRESS, INC.

Established over 20 years

YOUR JOB LARGE OR SMALL

Delivered as and when you want it

Creative Art Work

Displays

Color

Die Cutting

Acetate Printing

General Commercial Printing

532 Kinsly Ave GAspee 1-2687

L. G. BALFOUR COMPANY

"Known Wherever There Are Schools and Colleges"

Class Rings and Pins

Commencement Invitations - Diplomas - Personal Cards

Club Insignias - Medals and Trophies

MR. THOMAS F. GALVIN, Representative

Attleboro Office

MA 1-8418
Open Tues. and Thurs. 'til 9 P.M.

GELLER'S
FACTORY OUTLET

Men's Famous Name Shoes
Cancellations, Samples, Retail
Stock
67 Union Street
Providence, R. I.

HONEY DEW LUNCH

74 Fountain St.

Providence, R. I.

THE BILTMORE
PARKING SERVICE

Sabin Street

Providence

Rhode Island

BOOSTERS

Richard Johannis
Donald A. Warren
Douglas Nelson
Frank D'Antuano
Barry Morgan
Martha Mitson
Richard Poisson
William Dulude

Frank Bryda, Jr.
Arthur Alarie
Charles Cobb
Darlene Grutter
Vincent Lombardi
Gilbert Larivee
Edward Shaw

MR. "CAPP"

The

MU PSI ALPHA
FRATERNITY

and the

ALPHA PI KAPPA
SORORITY

Extend

Their Felicitations

to the

Graduating Class

of

1962

